News While It Is News And Best Features Obtainable

The Portsmouth Daily Times.

Associated Press And United Press Leased Wires

ENTERED AS SECOND-CLASS MATTER POST-OFFICE, PORTSMOUTH, OHIO

PORTSMOUTH, OHIO, TUESDAY, FEBRUARY 12, 1924

14 PAGES TODAY

SINGLE COPY Daily, 3c Sunday, 5c

BY CARRIER PER WEEK Daily Except Sunday, 15c Daily and Sunday, 20c

Pharaoh's Sarcophagus Reveals Most Splendid Mummy Case Ever Found In Egypt

MEN WHO HELPED MAKE PORTSMOUTH

Brief Sketches of Their Lives, Which Should Be An Inspiration to All; Opportunities In Portsmouth for the Hard-working, Conscientious Young Man Just As Good As Anywhere Else In The World

RAYMOND D. YORK

When twilight falls in Portsmouth and, at the touch of a switch, yellow lights gleam and twinkle along the streets and the mellow glow from shaded lamps shines out from thousands of windows, while clanging street cars carry crowds of workers home after the day's toil, one man in Portsmouth sees the picture as the result of his thought and the efficiency of the system of which he is head.

Raymond D. York, general manager of the Portsmouth Street Railway and Light Co., was born in Paterson, New Jersey, March 14, 1876, and came to this city with his parents when he was three years old. His father had been connected with the steel industry in England, and naturally followed the same occupation when he came to this country. The son went into the Burgess Steel and Iron Works after he left school and continued in the steel business until 1899. In 1900 Mr. York went with the Street Railway and Light Co. as vice-president, and in three years was made general manager. Mr. York has recently negotiated the sale of the Portsmouth Street Railroad and Light Company to the Virginia Power Co. of which R. E. Burger is the executive head. Mr. York will, however, continue as vice-president and general manager of the street railway company. As a director of the Portsmouth Banking Company, the Provident Savings and Loan Co. and the Irving Drew Shoe Co., he is interested in the various business activities of the city.

Mr. York is a 32nd degree Mason, a member of the Elks, Rotary Club, American Society of Mechanical Engineers and affiliated with All Saints Episcopal church. He married Miss Amy Thompson, daughter of Judge A. C. Thompson, United States congressman from this district. Albert York is in the University of Virginia; Dee, the eldest son, is lieutenant (Jr.) in the United States Navy, and the daughter, Ruth, attends the Columbus School for Girls.

Mr. York's belief in Portsmouth as a good place in which to start in business is based on the fact that this is not a "boom town." "Portsmouth's growth has been steady and consistent," he says, "and a normal development is far more wholesome than a mushroom growth." Mr. York believes that the chief difficulty the young man of today faces is that of finding the work for which he is suited and into which he is willing to put his entire time and attention. He recalls that when he was in charge of construction work at the steel plant he often worked ten hours a day and more when necessary, and often, in an emergency stayed on the job for 36 hours at a time. This, he believes is what the young man of today must be willing to face if he is to make a real success. "If the boy is willing to work, then there is no better place for him anywhere than Portsmouth," is Mr. York's opinion.

Photographs for this series of sketches of men who are helping in the development of Portsmouth were made by Ben G. Harris, photographer. From the photographs taken in the Harris studio pen and ink drawings were made by Harry Palmer.

Coolidge To Take No Official Recognition Of Senate's Demand For Denby's Resignation

WASHINGTON, D. C., February 12.—(By the Associated Press)—President Coolidge will take no official recognition of the senate's resolution advising him to demand the resignation of Secretary Denby because of his connection with the leasing of the naval oil reserves.

The Robinson resolution, calling for the naval secretary's resignation, was adopted by the senate late yesterday by a vote of 47 to 34, and sent immediately to the White House. A statement announcing the president's refusal to take such action was issued four hours later.

"The dismissal of an officer of the government, such as is involved in this case, other than by impeachment," he declared, "is exclusively an executive function."

Only when "special counsel can advise me as to the legality of these leases and assemble for me the pertinent facts in the various transactions," he said, will he "take such action as seems essential for the full protection of the public interest," according "with entire justice to all parties concerned."

Not To Sacrifice Innocent Men

"I do not propose to sacrifice any innocent man for my own welfare," he asserted, "nor do I propose to retain in

(Continued on Page Four)

$146,000 Settles Klan Head Dispute

ATLANTA, GA., February 12.—(By the Associated Press)—Settlement of all differences between William Joseph Simmons, emperor and founder of the Ku Klux Klan, and Dr. Hiram Wesley Evans, imperial wizard of the order, for a consideration of $146,000 paid to Colonel Simmons, was reported by close friends of the parties involved, according to a story appearing today in the Atlanta Journal.

According to those close to Colonel Simmons and Dr. Evans, the story says the terms of the compromise are substantially as follows:

1.—Colonel Simmons sold his contract with the Ku Klux Klan for $96,000, constituting eight years' income at the rate of $1,000 per month under the terms of his permanent agreement with the order.

2—He also received $50,000 for his rights in the Knights of Kamelia, an order similar to the Klan which he founded recently.

Colonel Simmons is said to be in Jacksonville, Fla., attending a conference, and in his absence no definite announcement could be obtained as to his part in the transaction, the story declares.

Dr. Evans, likewise, was on a business trip connected with the Klan, according to officials at the Imperial

Continued on Page Nine)

LINCOLN'S LAST PICTURE

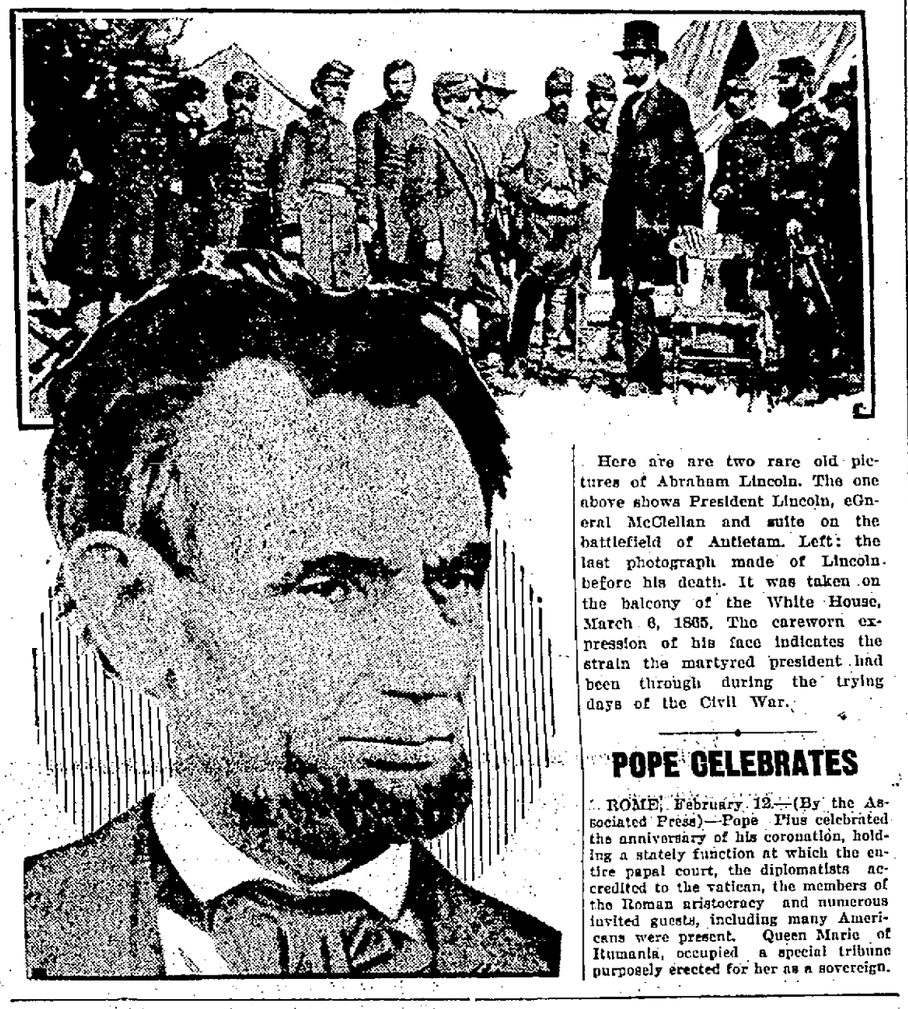

Here are are two rare old pictures of Abraham Lincoln. The one above shows President Lincoln, eGneral McClellan and suite on the battlefield of Antietam. Left: the last photograph made of Lincoln before his death. It was taken on the balcony of the White House, March 6, 1865. The careworn expression of his face indicates the strain the martyred president had been through during the trying days of the Civil War.

POPE CELEBRATES

ROME, February 12.—(By the Associated Press)—Pope Pius celebrated the anniversary of his coronation, holding a stately function at which the entire papal court, the diplomatists accredited to the vatican, the members of the Roman aristocracy and numerous invited guests, including many Americans were present. Queen Marie of Rumania, occupied a special tribune purposely erected for her as a sovereign.

Effigy Of King Tut On Coffin

LUXOR, EGYPT, February 12.—(By the Associated Press)—The lid of Tutenkhamun's sarcophagus was raised today.

When the lid was raised there was revealed the most splendid mummy case ever found in Egypt. It is about three metres long.

Experts characterized the disclosure of the mummy case as the greatest discovery in the history of Egyptology, or possibly in all archaeology.

The royal mummy case has not yet been opened.

The mummy case bears an effigy in relief of the king wearing the "Nems" or sacred head dress like that of the Sphinx, decorated with the head of a hawk and a serpent in pure gold set with lapis lazuli. The hands are crossed, one bearing a sceptre and the other a flail.

A pathetic touch is given the effigy by a little crown of withered natural flowers set about the gold head dress.

COOLIDGE TO SPEAK IN NEW YORK TONIGHT

WASHINGTON, D. C., February 12.—(By the Associated Press)—President Coolidge left Washington at 11:22 o'clock today for New York, where he will address the National Republican Club.

WASHINGTON, D. C., February 12.—(By the Associated Press)—The trip of President and Mrs. Coolidge today to New York, where Mr. Coolidge tonight will address the National Republican Club, is their first departure any distance from Washington since they entered the White House.

Not since last August 11, when the president and his wife returned from the funeral of President Harding at Marion, Ohio, have they been more than a few miles outside of Washington. Only once have they been outside the District of Columbia and that was early last fall when they went to the nearby Virginia city of Alexandria, to attend the laying of the corner stone of the National Masonic Memorial there.

Numerous invitations have been received by the president in the half dozen months he has been president, but

(Continued On Page Four)

Spotlight Once More Turned On Fall's Affairs

WASHINGTON, February 12.—(By the Associated Press)—George Creel, chairman of the committee on public information during the war, told the senate oil committee today that he entered the employ of E. L. Doheny in 1919.

That was five months, he said, after he left the government service. He was employed by Doheny as a publicity consultant, he said, at a salary of $10,000 a year. He resigned after three months.

Explaining why he resigned, Creel said he could not agree with Doheny.

"We not only did not see eye to eye, but we did not look in the same direction," he said.

He thought his opinions were final.

WASHINGTON, D. C., February 12.—(By the Associated Press)—Having placed on file at the White House its unavailing demand for the immediate resignation of Secretary Denby, the senate today turned its inquisitorial spotlight once more on the affairs of former Secretary Fall.

Before the oil committee a succession of witnesses were questioned about financial transactions in the southwest in an effort by committee members to delve further into Mr. Fall's connections and associations during that period of his career which recently has come so prominently under public scrutiny.

An Indian affairs sub-committee of the house also took a hand in the controversy, revolving about the former secretary's leasing policies by questioning the legality of his action in leasing unallotted Indian lands for the mining of coal and other minerals. The subcommittee reported adversely a bill which would have carried forward the leasing arrangement by allotting royalties among the Indian beneficiaries.

So far as the senate's action yesterday regarding Secretary Denby was concerned, both the White House and the secretary himself appeared to regard the incident as closed. President Coolidge departed on a trip to New York without adding to his statement of last night in which he said the question was one for executive and not legislative decision.

Mr. Denby was at his desk as usual and would only say that he had no comment to make.

whatever action seemed just and necessary may quit the cabinet is a question which only time can answer. The president in his statement left the way open for any re-adjustments he may desire later to make in his official family. As soon as he could be advised of all the facts in the case, he said, he would take

Continued on Page Nine)

Ford Employs 162,792 Persons

DETROIT, MICH., Feb. 12.—(By the Associated Press)—Henry Ford now employs in his major industries here and throughout the world, 162,792 persons, it is announced by the Ford Motor Company. Of this number 121,214 are employed in manufacturing plants in the United States, and 24,323 in the American branches. Employes in foreign lands number 11,028.

In addition to those employed by the Ford Motor Company—a total of 156,565—there are 2,525 men employed on Ford's D. T. & I. Railroad, 2,282 workers in Fordson coal mines; 720 men at work at the Henry Ford Trade School, and 700 employed at the Henry Ford Hospital here.

The Highland Park (Detroit) plant remains the ace of the Ford industries, employing 68,285 men.

Ban On Boxing Raised

CLEVELAND—Ban of boxing raised with the passage of an ordinance providing for appointment of a boxing commission.

END OF REVOLT IN MEXICO NEAR, SAYS GEN. OBREGON

MEXICO CITY, February 12.—(By the United Press)—We broke the backbone of the revolution at Ocotlan, General Obregon wired the United Press here today from the front. The rebels lost 3,000 in casualties in 11 hours' fighting there, and already have been forced to evacuate several towns in addition to Vera Cruz. With a graphic description of the battle Obregon designated it as a strenuous combat unprecedented in my experience. It stands alone in Mexican military history. Describing the battle itself, Obregon said the enemy had built modern entrenchments carefully camouflaged. In spite of this after a heavy bombardment our loyal Indian troops crossed the Lerma river under terrific fire from machine guns and rifles. For 11 hours the battle raged. The enemy lost 3,000 casualties to perhaps 350 on our side, although it is impossible to estimate the casualties. The final splitting up of rebel activities will come not later than a few days. This will end the revolt in Mexico.

Treasury Department To Issue New Set Of Regulations Governing Practice of Lawyers

BY DAVID LAWRENCE

(Copyright, 1924.)

WASHINGTON, February 12.—The Teapot Dome oil controversy has begun to have effects in questions entirely unrelated to oil. Talk of an investigation of the relations between lawyers and their clients who have income tax disputes with the Treasury has been going on for several days. Meanwhile Secretary Mellon and the Commissioner of Internal Revenue, D. H. Blair, have under consideration the issuance of a new set of regulations governing the practice of lawyers before the Treasury department.

One of the regulations undoubtedly will provide that no former employee of the income tax unit may appear before the Department in behalf of any client whose case originated while the lawyer was on the payroll of the United States government and handled that case. Another will provide that no cases may be handled which originated more than two years before the employee left the department unless the explicit permission of the Secretary of the Treasury is given.

The code of ethics of the American Bar Association is to be incorporated in the regulations so that any lawyer appearing before the Treasury will have to state whether he has read the regulations and whether he is conforming to them. The punishment for violation will be the disbarment of these lawyers from practicing again before the Treasury Department.

Some of those who wish to make

(Continued on Page Four)

HAMBONE'S MEDITATIONS

By J. P. Alley

(Copyright, 1924, by The Bell Syndicate, Inc.)

Thompson Able To Return to Duties

COLUMBUS, O., February 12.—(By the Associated Press)—Dr. William O. Thompson, ill since early in December, will resume his duties as president of Ohio State University Monday. His condition now is such that his physicians say he may return to work.

Dean William McPherson, who has been acting president during Mr. Thompson's illness, will return Monday to his duties as head of the graduate school.

Told To Go Get Them

PHILADELPHIA, February 12.—(By the Associated Press)—Brigadier General Smedley D. Butler, director of public safety, suddenly appeared at the electrical bureau, the municipal communication center, early today and ordered all police districts "plugged in" simultaneously.

Connection established, he commanded the lieutenants at the district stations to turn out for a drive to last until midnight. He rattled off a list of suspected places in each district, concluding his remarks with "go get 'em."

Results of the drive soon were apparent in raids and arrests.

Rob French Consulate

PITTSBURGH, February 12.—(By the Associated Press)—Robbery of the French consulate here with the theft of French government records, $1,000 in bonds and other valuables, was reported to the police last night by the consul, Dr. Aimo A. J. Letere.

The robbery was discovered when Dr. Leteve returned home after a day's absence.

Every Bird Owns It's Own Nest!

Why shouldn't you attain that independence and contentment that comes only from the knowledge that where you live is 'your own home?" The following is a good example of the bargains offered on the classified page.

HILL TOP — Beautiful new Kellystone home, large lot, double garage. A real home. Phone 196.

DRY CHIEF QUITS HERRIN; NO MARTIAL LAW PLANNED

HERRIN, ILL., February 12.—(By the Associated Press)—That Williamson county would not be placed under martial law was the statement issued last night by Major General Milton J. Foreman in command of the two regiments of Illinois National Guard troops stationed in the county to maintain law and order following the disturbance last Friday night when Constable Caesar Cagle was killed and Deputy Sheriff John Layman wounded.

"The sole aim of the military forces is to exert and vindicate the supremacy of the law which will be enforced to the fullest extent," reads the statement signed by General Foreman appearing in placards posted in every city and along all roads in the county.

S. Glenn Young, leader of the Klan forces in Williamson county, and acting Chief of Police of Herrin until John Ford, the regular chief of police, resumed office today after being "kidnapped," left last night for his home at Marion. Young said he would leave the last of the week for Washington in response to a letter from W. A. Anderson, chief of the general prohibition agents, directing him to finish the matter of preparing the first group of injunctions against alleged bootleggers arrested in the liquor raids.

The unique situation in the county was made even more puzzling by the removal of Sheriff George Galligan and four other men, who are accused of complicity in the murder of Constable Cagle, by Young, who took the men to Champaign, Ill., where they were placed in the city jail.

(Continued on Page Four)

"Baby Mine"

Hunt Bootleggers In Mannequin's Murder

NEW YORK, February 12.—(By the Associated Press)— Several wealthy men friends of Miss Louise Lawson, Broadway butterfly, who was mysteriously murdered last week, have been questioned by the police in an effort to trace bootleggers who delivered liquor to her. These men were promised protection from publicity.

One of her admirers, it was learned, sent six bottles of champagne and a case of whiskey to her three days before her murder. Two bottles of champagne and the whiskey were found intact.

The theory is that bootleggers or robbers posing as such, strangled her in her fashionable apartment.

Besides questioning several men last night the police talked at headquarters with a fashionably clad young woman who they understood, knew some of Miss Lawson's bootleggers.

Relief For The Farmer At Last

WASHINGTON, D. C., Feb. 12—(By the United Press)—Relief for the farmer at last. While legislators wrangled over farm finances the department of commerce has taken definite action.

It has called a conference here on February 19, to discuss standardization of nuts and bolts used on farm and machinery to help the farmer, it says.

Billy Butt-In

THE TIMES WEATHER MAN

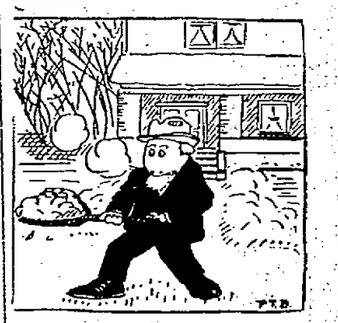

This is mighty hum holiday weather, but then the public must have an occasional snow to keep up a pretense o' winter. Here's for tomorrow:

OHIO—Generally fair and slightly colder tonight, except probably snow flurries in northeast portions. Wednesday probably fair.

KENTUCKY — Fair tonight and Wednesday. Not much change in temperature.

The extremes in the local temperature today were high 35, low 32.

LYRIC TONIGHT

No Advance In Price

THUNDERING DAWN

Dramatic Screen Feature Of Oriental Typhoon

J. WARREN KERRIGAN - ANNA Q. NILSSON

And TOM SANTSCHI

A Picture Portsmouth Likes

Mr. and Mrs. Portsmouth:

It is very gratifying to offer you a photoplay and receive the splendid response in patronage and praise that has been accorded "THUNDERING DAWN." The big attendance and the many enthusiastic comments prove it to be even a greater success than our expectations.

We hope that those of you who have not seen it will do so, because we feel sure that its unusual plot, its strong and human love theme, and the excellent cast of players will please and entertain you. And, in turn, as hundreds of others have done, we hope you will refrain from telling your friends how it ends, so they might enjoy it as you have.

Sincerely,

LYRIC THEATRE

GRAND JURY TO CONVENE THURSDAY

There are more than a score of cases on the criminal docket for investigation by the grand jury which will be impaneled by Judge Thomas in Common Pleas court on Thursday morning, the most important of which is the New Boston homicide which occurred on last Christmas day when Garner Vencill shot and killed Leslie Davis during an altercation staged on one of the principal streets of the village. The gun user, who claims he acted in his proper self-defense, was bound over on a charge of manslaughter.

Other cases on the docket are: Charles E. Day, alias Harry E. Davis, forgery; Edward Brown and Everett Belford, manufacturing distilled liquor; Henry Allen, James McGrath, Dan Carrington, Herbert Bush and Howard Johnson, larceny; Clyde Riggs and Clarence Collins, carrying concealed weapons; James Carrington, forgery; Charles E. Johnson, cutting to wound; James Gifford, cutting with intent to wound; Walter Ott, larceny; Ted Dillard, forgery; Press Sowards, assault with intent to kill; Dave Johnson, sodomy; Herman Bender, assault; Jim Mason, possessing still unlawfully.

Nearly a hundred witnesses have been subpoenaed by Prosecuting Attorney S. Anselm Skelton to appear before the probers and testify in cases to be investigated.

The grand jury drawn yesterday will be composed of these men: **Ira Swearengen, Pond Run; L. R. South, Harden; Edward Meade, Sedan; Charles Turner, Washington township; W. L. Baker, city; J. J. Davidson, city; Bert Scott, Harden; Jacob Kuhner, Bloom township; J. Milt Jones, Otway; Green Neary, city; Andy Smith, Nauvoo; William H. Burt, city; C. J. Swickert, Scioto ville; Geo. L. Gulker, city, and Clarence O. Bess, city.**

Blames Trouble On Brother

Mercy was tempered with justice in Municipal court yesterday after Richard Keeton, 31, of 2312 Eighth street, steelworker, had been fined $200 and costs for possession of liquor unlawfully. Judge Sprague gave him another chance and sent him home so that he may care for his wife and four small children.

When officers visited the Keeton home Saturday they told the court they found four half pints of "white mule" and other vessels which had contained liquor. Keeton disclaimed all knowledge of the liquor and claimed that the "hootch" must have been brought there by his brother who had been a boarder in the home for a couple of weeks. The brother disappeared Saturday following the raid, Keeton said, and in passing sentence the court told the defendant that if he would produce the missing brother and the latter would shoulder the blame, the fine assessed would be suspended.

To Render Program At Allen Chapel

Dr. L. M. Parsons, of Chicago, will deliver an illustrated lecture on Thursday evening, February 14th, in Allen Chapel. The lecture will be supplemented with an attractive program of readings and songs and promises to be very entertaining and educational. Dr. Parsons will have colored slides of various scenes in Mexico, and his lecture will deal with conditions in that country. The entertainment is given under the auspices of the Rose of Sharon Club of the church and the program will include following numbers:

Lecture — Dr. L. M. Parsons.
Solo — Harry Kennedy.
Reading — Mrs. Nettie Williams.
Remarks — Rev. B. R. Reed.
Talk — Prof. L. C. D. Anderson.
Solo — Mrs. Mattie Price Miller.

Tickets are now on sale and the public is invited to attend.

Your OWN home is the place to raise children

Maybe You Have The Wrong Idea

Some people think that we are trying to serve only those who are planning homes.

That's not correct.

We ask everybody to invest savings here who wants a safe and good paying service.

Fact is, we need several savers to furnish the funds for each borrower.

And every man gets well paid for the use of his money.

Furthermore, all funds are safeguarded by the finest kind of first mortgages on improved real estate.

So remember, please, we would like to have you with us, even if you don't want a home. Perhaps you already have a home.

6 Per Cent Per Annum Payable Twice A Year

The Royal Savings And Loan Co.

Gallia Street On The Square

Things Seen In Portsmouth

Well known young lady furnishing amusement for her friends by sliding down the banister of a stairs while the crowd looked on.

Popular young brunette standing in the cold at Ninth and John street, painting up her complexion, much to the amusement of shivering passers-by.

Several dashing young things standing on a prominent corner with their heads thrown back trying to catch a mouthful of snow.

Smartly dressed young women in satin pumps and banana colored hose trudging through the snow, while their more sensible sisters were attired in golashes and fur coats.

Two high school girls trying to snap their pictures in the midst of a falling snow. Some picturesque pictures.

PAVES THE WAY FOR A "THIRD PARTY"

ST. LOUIS, Feb. 12.—(By United Press.)—Call for a convention of Farmer, Labor, Socialist and affiliated parties together with representatives of the sixteen big railroad brotherhoods was issued today by the conference for progressive political action.

The conference is to be held in Cleveland, July 4, after both major party conventions have selected presidential candidates, and will be for the purpose of "discussing the merits of the presidential nominees."

Delegates explained this action "paves the way" for a third major party.

The resolution sets forth that the convention shall be "for the purpose of taking action on the nomination of candidates for the office of president and vice president and on other questions that may come before the convention."

INJUNCTION SUIT FILED TO PREVENT TREASURER FROM COLLECTING DOW TAX

An injunction suit was instituted in Common Pleas court Tuesday by Mrs. Kate Cropper to prevent Henry B. Ruel, county treasurer, from collecting the $1,000 Dow-Aiken liquor tax together with the $20 added penalties, recently certified for collection by the state prohibition department through the state and county auditors. Plaintiff further asks that the treasurer be enjoined from making the assessment alien against her property situated at 1024 Waller street and that a mandatory injunction issue directing the county treasurer to remove the assessment from the tax duplicate.

The plaintiff sued through Attorneys A. T. Holcomb and E. G. Millar.

Berean Class "Shock" President

When you go home and find a half hundred or more persons in your domicile, and when you are not expecting to find any one there it certainly is a shock to the nerves, but this is what happened to Mrs. Nelle Marlowe, 823 Third street last night when she returned from the conference of Bible school workers at the First Christian church. The members of her class knew that she would attend this meeting and that she would not be at home before near eight o'clock. About fifty or sixty of them took advantage of her absence to pull a surprise on her and they did it up right. There were Loyal Bereans stored in every nook and corner of her home when she went in and the shock was thrilling. Mrs. Marlowe had scarcely recovered from the nerve-strain before the members of the class brought forth a purse, one of the kind we really enjoy getting, and presented it to her. This other shock almost finished her but she was happy in the loyalty of her true friends and fellow workers of the Berean class.

The remainder of the evening was spent in social chat, with refreshments.

Sheriff Called On To Remove Lutheran Student

HARTWICK SEMINARY, N. Y., Feb. 12.—Sheriff Converse and three deputies today were called upon by President M. G. L. Rietz of Hartwick Seminary to remove forcibly from their rooms a number of students who refused to obey instructions to vacate after all the students except one had gone on "strike." The seminary prepares students for the Lutheran ministry.

President Rietz' action in overruling a faculty vote calling for the removal from the school of Donald H. Karg of Dansville, N. Y., son of a Lutheran minister, precipitated the strike of the students. It was disclosed today that last November Karg was taken from his room by a number of states late at night, ducked in a river and given a coat of molasses and feathers. The student was charged with disobeying a professor and violating the discipline of the school.

The students declared they would remain on strike until a decision of the board of trustees, scheduled to meet in Albany tomorow, is made known. A representative of the student body has been directed to appear at this meeting.

VERDICT OF ACCIDENTAL SHOOTING

PITTSBURGH, Feb. 12.—A coroner's jury today returned a verdict of accidental death in the case of Mrs. Laura Hall of Huntington, W. Va., whose body was found in an automobile here on the night of January 26.

Charles J. Jordan, D. L. Moore and Charles Lafferty, all West Virginians who were in the machine, were lodged in jail after the inquest, charged with violating the state liquor laws.

Officers who investigated stated their evidence showed that Jordan shot the woman accidentally while she was removing a pistol from a pocket in the front part of the car.

LOCAL GIRL RECEIVING DIABETIC TREATMENT

COLUMBUS, O., Feb. 12.—Carbohydrates, proteins, measurements in grammes—terms for experts to conjure with? Possibly, but an eleven-year old girl patient at White Cross Hopital discusses them with facility and applies them to her own particular case with equal ease.

She is Bonnie Marie McGill. Her home is at Watertown, Ohio.

The little girl is a daughter of Mr. and Mrs. Charles McGill of Scioto county, and was in the Scioto County Children's Home until adopted by a Watertown family. Her treatment in the hospital is made possible by funds from the Scioto County Children's Home.

She is a diabetic and her treatment at the institution consequently stresses diet. In the short time she has been there she has become so familiar with her needs that she knows just how many calories she should take into her system each day. She know just how much fat, how many proteins and how many carbohydrates she should have in her food.

She is able to figure this out to the smallest part of a gramme—hospital officials think she is doing well for eleven years of age.

RECRUITING OFFICER OFFERS "NIP" TO PROHIBITION OFFICER; FINED

A fine of $100 and costs was imposed against G. McKowr by Judge Sprague in Municipal court Tuesday under his plea of guilty to a charge of possession of liquor unlawfully.

McKowr is said to have made the fatal mistake of being too liberal with his supply of liquor at a late hour last night, when he met State Prohibition Officer Farmer on Gallia street, for he had no sooner offered the officer a "nip" from a small flask which he drew from his pocket than he was placed under arrest and taken to the police station.

McKowr is the local recruiting officer of the U. S. Army.

Are After Petty Thief.

Residents in the vicinity of Eleventh and Lincoln streets are camping on the trail for a milk bottle thief who has been stealing money from bottles left on the back porches of various homes in that section of the city. The next time the thief comes around they say he will get more than the pennies he steals out of the bottles.

SCIOTOVILLE RALLY SUCCESS

Monday night proved one of the biggest and most enthusiastic sessions ever held by Sciotoville K. of P. lodge, a big delegation being present from Myrtle Lodge of Ironton. Visitors were also in attendance from Magnolia Lodge of Portsmouth.

A speaking program featured the rousing meeting. County Deputy H. Wells Elliott of Portsmouth, District Deputy E. A. Stedman of Sciotoville and Messrs. Dr. O. U. O'Neill, Attorney F. A. Ross, John Heffner, Newton Hudson, Wilbur Hall, W. A. Russell, Charles Henry, Henry Stanly, Charles Golden and E. F. Tyler of Ironton were the speakers. Plans for a big gathering of Knights to be held in this district this summer were discussed.

A conference was also held between county lodg edeputies Elliott Portsmouth and E. F. Tyler of Ironton, lodge deputies J. H. Nazor of Ironton and Cameron Justus of Ironton and district deputy Stedman. A lunch was served at the close of an evening that was brimful of fellowship.

Sciotoville lodge, announced that the diamond jubilee of Pythianism would be celebrated by them on Thursday evening January 21 with a program at the Sciotoville Christian church. The program outlined by the Supreme lodge will be carried out and an address on patriotism given.

The visitors from Ironton last night were Orval Apel, E. F. Tyler, Charles Golden, Henry Stanley, Charles Henry, Fred Ketter, W. A. Russell, m. Mittendorf, Thos. Erskine, Wilbur Hall, F. M. Hewitt, Chas. Hopkins, John Taylor, Max Jacobson, Harold Golden, John Sherman, James L. Smith, Chas. Fell, Wm. Simington, Newton Hudson, Harold Compton, John Heffner, John Bingaman, Dr. O. U. O'Neill, Edw. Clark, F. A. Ross, Wm. Koerper and Geo. L. Cruthers.

Visitors from Magnolia Lodge were H. Wells Elliott, Harry Orr, Arthur Flowers and Joe Bihlman.

The visit of Ironton members followed a visit Sciotoville Knights paid to Myrtle Lodge recently.

The regular social committee consisting of N. G. H. Apel, Melvin Bentley and Ed. Ketter were in charge last night.

On a warrant issued from Municipal court, C. E. Floyd, 28, was taken into custody Tuesday by New Boston officers and brought to the local police station to answer to a complaint charging him with reckless driving. The accused was released on bond for his appearance for trial Wednesday.

The complaint was filed by Walter Finney and resulted from a collision in which a machine driven by Floyd is alleged to have figured recently with a motorcycle driven by the complainant's stepson.

Rev. H. Stewart Tillis, T. D. Smith and Fred Donohoe of the First Baptist church leave Wednesday for Cleveland where they will attend a two days' meeting of the Baptist Bible Union of North America. The Ohio Fundamentalists will form an organization at this meeting. Rev. T. T. Shields, pastor of Jarvis Baptist church, Toronto, Can., and president of the Baptist Bible Union of North America, recognized as one of the greatest pulpit orators in the country and Rev. J. Frank Norris, pastor of the Forth Worth, Texas Baptist church, which has the largest Bible school and largest church auditorium in the world, will be among the speakers.

C. H. Brechner, in charge of part time vocational training classes, is facing the big problem of what to do with about 33 young men who desire to take the automobile repair course started last night. The instructor, Warren J. Hartz, is only able to take care of 25 in a class and as 58 were present last night some plan is trying to worked out whereby the remaining 33 may avail themselves of this training. The 25 selected for the class are those who are already in the work. They include truck drivers and auto drivers who wish to take the course.

Enrollment was not so heavy in the machine shop and mechanical drawing classes in the high school. There is room for other pupils in these two classes. The three classes meet Monday and Wednesday night from 7 till 9. A Monrad instructs the machine shop class and Lowell Selby of the high school faculty the class in mechanical drawing.

Joseph Kelley, who suffered a fractured skull and fractured right ankle Sunday evening when the automobile he was driving and a street car collided on Walnut street, East Portsmouth was reported better in Mercy hospital Tuesday afternoon. He has regained consciousness.

Herman Estep of 815 Kendall avenue was removed to Mercy hospital in the Emrick invalid car Monday night. He underwent an operation for appendicitis.

Miss Esther Craigmyle of the New System Baking Company has returned from a week's visit with relatives and friends in Huntington.

Walter Bierley, a local real estate dealer, is detained from his office by an attack of grip.

W. E. Roderick, Jackson shoe dealer, was in the city Tuesday buying Excelsior shoes, as he has handled them for years.

TAKE NO CHANCES WITH THAT COLD

NEXT summer you will hear a lot of sick people say, "Last winter I caught a heavy cold, and couldn't seem to get rid of it."

Don't take such chances yourself. A neglected cold is a dangerous thing Shake it off by building up you strength and enriching your blood witl Gude's Pepto-Mangan.

It is rich in the iron you need and full of the elements that build strong muscles and pure red blood.

Your druggist has it, in both liquid and tablet form.

Free Tablets To see for yourself the health-building value of Gude's Pepto-Mangan, send for free Package. M. J. Breitenbach Co. 53 Warren St., N. Y.

Gude's Pepto-Mangan

Tonic and Blood Enricher

RIVER NEWS

Station—Portsmouth, Ohio.
Date—Tuesday, February 12, 1924.
Observations taken at 8 a. m., 75th Meridian Time.

STATIONS	Flood Stage Ft.	Height of River, Feet	Change Since last Report, Inches	Precipitation
Franklin, Pa.	15	2.8F	-0.1	.16
Lock No. 7	30	11.9F	-0.1	.11
Pittsburgh, Pa.	22	9.2F	+0.5	.18
Dam No. 6	30	8.9F	-0.5	.18
Dam No. 13		9.2F	-1.0	0
Zanesville, Ohio	25	10.0F	-0.2	.08
Parkersburg, W. Va.	36	9.8F	-1.4	.18
Narrows, Va.	20	3.8F		0
Hinton, W. Va.	14	2.5F	-0.2	.12
Kanawha Falls, W. Va.	25	2.5F	-0.5	0
Charleston, W. Va.	30	6.8P	-0.3	0
Point Pleasant, W. Va	40	12.4F	-1.9	.14
Dam No. 26		11.1F	-3.2	.01
Huntington, W. Va.	50		-3.2	.01
Pikeville, Ky.	35	3.7F	-0.2	.06
Ashland, Ky.	50	18.7F	-2.3	.20
Portsmouth, Ohio	50	19.4F	-1.6	.20
Dam No. 31	53	18.7F		0
Cincinnati, Ohio	52	23.1F	-0.5	.08

R—rising. F—falling.
S—stationary. P—pool stage.

FORECAST.

Generally fair tonight and Wednesday except probably snow flurries in mountains tonight; somewhat colder tonight; lowest temperature slightly below freezing.

River will fall.

F. B. WINTER, River Observer.

LOCAL NEWS

Lincoln Poole, of this city, was excused from service on the U. S. Grand Jury at Cincinnati Monday by Judge Smith Hickenlooper. Walter M. Wood, Portsmouth, and Walter Scott, Scioto county are local men who will serve on the jury.

The jury is to consider mostly narcotic and prohibition cases.

The Enquirer had the following today relative to men pleading to be excused from service.

Several prominent business men of Cincinnati and neighboring counties, who might ordinarily have expected to be excused from jury duty for business reasons, began service on the Federal Grand Jury yesterday. Their pleas of urgent business proved to be unavailing, and they were sworn in and immediately started work on investigation of cases.

In instructing the jury, Judge Hickenlooper told them that they should not interpret personal liberty as personal license and should take the laws as they are and not as one might wish them to be. Referring to the business men who pleaded business excuses he told them that if it were not for the Federal Government's protection they might have no business.

"Put your business in Soviet Russia, or any other country where lawlessness is rampant, and the business would be worth nothing," he added. "The service you render is the same as the soldier renders in wartime. I hope you will accept it in this light and serve cheerfully."

Sometime ago the Chamber of Commerce urged the removal of the three telephone poles in Gallia street south of the N. & W. freight depot. The Bell Telephone Company owns the poles and in a letter to the Chamber of Commerce state that the poles will be removed as soon as consent of the N. & W. is obtained for the erection of a new pole on their property. The wire will be carried back and forth across the street for some distance in order to do away with the three poles.

A "Jack the Peeper" is aboard again, and has been seen in various parts of the city. Saturday night a man wearing a grey overcoat and cap visited many West End homes peeping in doors and windows and frightening the women occupants. Sunday evening a man answering the same description was seen loitering in the vicinity of Ninth and Waller streets, and prowling around in the yards of several homes.

MOTHERS

Don't Give Your Child Nauseating Old-Fashioned Castor Oil

Give it—in the new purified, super-refined

KELLOGG'S TASTELESS CASTOR OIL

They take it willingly. Absolutely no taste, odor or unpleasant after-effects. 100% pure—not flavored. On sale at:

All good drug stores everywhere.

Selby Foremen Enjoy Real Entertainment

Entertainment featured the February meeting of the Selby Superintendents and Foremen's Association Monday evening following the usual supper. The newly elected officers with H. M. Baker, president for his second term, were in charge. Clyde Knost rendered several solo numbers with Mrs. Clyde Knost as accompanist. Marion W. Prosch gave an account of the trip the Arch Preserver bowlers made to Cleveland last week. The real fun of the evening was furnished by W. S. Meiklejohn, of LaCrosse, Wis., a representative of a pearl button company, who is at the Selby plant on business. He is a sleight of hand artist extraordinary and in addition hands out a line of comedy patter that provides plenty of entertainment.

I was also announced at this meeting that Elza Kearns, foreman of the welt lasting room was leaving for Ironton where he will be in charge of the lasting of McKay shoes made in the Ironton branch. Mr. Kearns left for Ironton Tuesday.

One new member, Miss Tillie Dearford, of the rate department was admitted to membership.

HOOVER INJURED

John M. Hoover of 1041 Highland avenue, an employee of the American Express Co., sustained severe injuries about the head Saturday evening when a crate containing a roller fell on him. Five stitches were required to close the wound.

Sell And Buy

Mr. and Mrs. Wm. J. Lovings, of 1934 Eighteenth street have sold their home and purchased Mrs. Anna L. Saylor's property at No. 1806 Grandview avenue. The sale was made through the W. W. Weidner Co. The Lovings family will move into their new home next week.

OBITUARY

CLAY VARNER SANFORD

Last rites for the late Clay Varner Sanford were conducted in Greenlawn cemetery Tuesday noon shortly after the body arrived here from Cincinnati. Services at the grave were in charge of Rev. Harold Holt, pastor of All Saints church. The pallbearers were: Charles S. Hall, Varner Atkinson, James Varner, Dr. Angus Adams, W. B. Altsman and John Neudoerfer.

Out of town relatives who were present at the last rites were Mr. and Mrs. A. L. Sanford of Ryland, Ky., parents of the deceased, Mrs. S. P. Adams of Chicago, Mr. and Mrs. Harry Harvey of Huntington, Frank Varner of Cincinnati and Clay Sanford, Jr.

Mr. Sanford had been in his usual health until he suffered a cerebral hemorrhage, which caused his death almost without warning. He was for many years a highly regarded citizen of this city and left many staunch friends here to mourn the passing of a splendid citizen.

Clarence Hammonds

Death about 1:30 o'clock Tuesday morning claimed Clarence Hammonds, Jr., nine days old son of Mr. and Mrs. Clarence Hammonds of Albert Road. The baby had been ill since birth.

The body will be taken to Louisa, Ky., late tonight and burial will be made there Wednesday.

Funeral For Mrs. Glass

Funeral services for Mrs. Louise Glass who died suddenly at her home 1214 Chillicothe street Monday will be held Wednesday afternoon at two o'clock from the home with Rev. Walter H. Smith, of Trinity church in charge. Burial will be in Greenlawn.

Mrs. Rebecca Ratcliffe Gordon

Mrs. Rebecca Ratcliffe Gordon, a faithful and loving wife and mother passed to her final reward at 5:30 o'clock Tuesday morning at the home of her daughter, Mrs. H. T. Fairtrace, 1512 Fourth street. She had been ill a long time with heart trouble.

The deceased was born in Greenup county, Ky., July 4, 1851, a daughter of James and Cordelia Ratcliffe. She spent virtually all her life in the Warnock neighborhood in Greenup county. On July 3, 1867 she was married to William R. Gordon. The husband with the following children: Mrs. Sam Wheeler, Greenup Co.; Mrs. R. O. Damron, Siloam; W. H., Samuel and Robert, of Greenup Co.; Pearlie, deceased; A. T. Gordon of Cincinnati, and Bennett and E. E. Gordon and Mrs. H. T. Fairtrace. Mrs. W. E. Bittner, of this city survive. Mrs. Gordon was a kind and loving mother, patient in her long suffering with a disposition that won the love of all with whom she came in contact. She was a faithful member of the Methodist church.

THE GUMPS—HE DESERVES IT

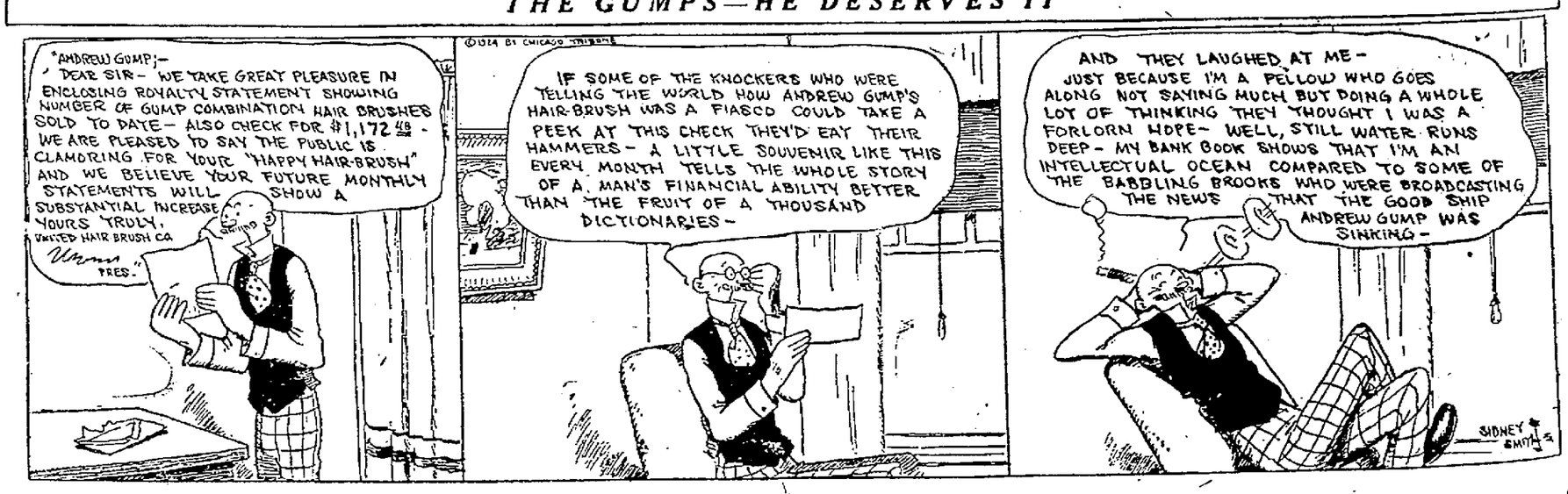

COLUMBIA THEATER OF DISTINCTION

TONIGHT and TOMORROW

Kipling's Beautiful Romance

The greatest story by the greatest living author. What marvelous material for the screen! The exquisite story of love and sacrifice—the pulse-quickening action, the contrasted backgrounds, tucked away in odd corners of the earth—is all vividly real and sure to get you.

Adapted by F. McGrew Willis and Jack Cunningham

Also 2-Reel Comedy And Pathe News

Burkel's Columbia Concert Orchestra

With Overture At 7 And 9, Alternating

With Pipe Organ—Continuous Music

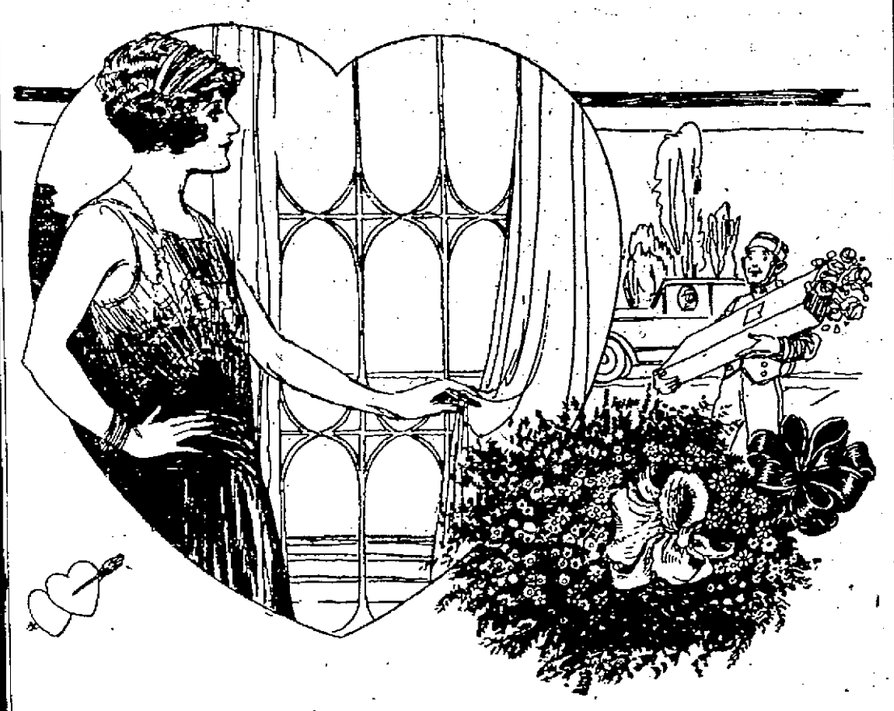

Valentine Messages Expressed by Flowers

There are few things in life more expressive of true sentiment than Flowers. Particularly on St. Valentine's Day is the message conveyed of utmost importance.

Say it with flowers to your sweetheart, wife or mother.

Roses, carnations, violets, sweet peas, valley lilies, jonquils and a variety of beautiful potted flowers.

HERMS FLORAL CO.

AKRONITES DEMAND IMMEDIATE RESTORATION OF CAR SERVICE

AKRON, O., Feb. 12.—(By the A. P.)—The climax in the local street car-bus transportation fight is expected to be reached at a meeting of city council tomorrow when that body is confronted with petitions of Akron organizations and more than 30,000 individual citizens demanding the immediate restoration of street car service.

Regardless of what action council might take, Mayor D. C. Rybolt declared tonight that he will not negotiate further with the Northern Ohio Traction & Light Company and that he will stand firm on his proposal to motorize the city completely and permanently. The company was ordered to stop its service February 1, at the expiration of its 25 year franchise because of the failure of the company and the city to reach an agreement over the fare, the city holding out for five cents.

Service Called Intolerable

Resolutions declaring that the temporary bus service provided under city control since the street cars quit is intolerable and chaotic have been adopted by the chamber of commerce, retail merchants association, real estate board, clearing house association and a citizens committee of 100, representing numerous Akron civic organizations. They demand a resumption of street car service, pending negotiations carried on by their representatives to obtain a permanent and adequate transportation system.

Mayor Rybolt declared that the number of letters of commendation he receives daily is increasing, the number of complaints decreasing and that the temporary bus service is showing steady improvement.

Mothers You Can Prevent Children From Taking Cold

Next Time They Come in Wet and "Sniffling" Rub This Vapor Salve Over Throat and Chest

When children come in from play with feet wet, noses blue and hands like lumps of ice, you feel sure that they are "in for a cold."

But the next time try Vicks. At bedtime rub this vaporizing salve well in over throat and chest and cover with a warm flannel cloth.

The body heat, releases the ingredients—Menthol, Camphor, Eucalyptus, Juniper Tar, etc.—in the form of vapors, and these vapors go directly to the air passages, stimulating the mucous membrane to repel germ attacks.

At the same time Vicks increases the circulation of the blood thruout the chest region, thus helping to prevent any congestion developing.

If applied in time, Vicks will prevent many colds from getting a start and its use doesn't disturb the child's digestion as constant internal dosing is so apt to do.

VICKS VAPORUB

OVER 17 MILLION JARS USED YEARLY

SOCIETY

The Joseph Spencer Chapter, D. A. R. met Monday afternoon at the home of Mrs. J. S. Thomas on Waller street. Delegates elected to the Continental Congress of the D. A. R. in Washington, D. C., the week of April nineteenth were, Mrs. Bertha L. Thomas and Mrs. Cornelia B. Trenthart; alternates, Mrs. Cas. W. Wendelken, Mrs J. S. Rardin, Miss Mary Little, Mrs. Margaret P. Everard, Miss Mary K. Reed.

Plans were perfected for an evening celebration on Washington's Birthday anniversary Feb. 22 at the home of Miss Mabel Mackoy on Ninth street with Miss Louise Dinsmore, Mrs. Margaret P. Everard, Mrs. Judith Wall, Miss Mary K. Reed and Mrs. J. A. Booker assistants.

In celebration of their 26th wedding anniversary February 9th, Mr. and Mrs. John Dihlman graciously entertained a few relatives and close friends at their home, 1049 Rhodes avenue, New Boston. Following the games and piano selections, the hostess was assisted by Miss Letha Reinhardt in serving refreshments of ice cream, cake and mints. At a late hour the guests departed for their various homes all wishing Mr. and Mrs. Dihlman many happy returns of the day.

Announcement is made of the marriage of Miss Clara Leora Pollock to Mr. Leslie H. Marsh at 2:30 Saturday afternoon, Feruary ninth, nineteen hundred and twenty-four, at the home of the bride's brother, Mr. J. E. Pollock, 1012 Robinson avenue. The impressive ceremony was solemnized by Rev. A. K. Murphy in the presence of the immediate relatives.

The attendants were the brother and sister-in-law of the bride, Mr. and Mrs. I. E. Pollock. The bride looked charming in a costume of beaded canton crepe, while the attendant wore a gown of silk tricolette.

Miss Pollock is the accomplished daughter of Mr. T. J. Pollock of McDermott, O., and has a wide circle of friends, while the groom is a promising young farmer of sterling ability of Lucasville, Ohio.

Mr. and Mrs. Marsh will be at home to their many friends at Lucasville, West Side, after March 10th.

Members of the Portsmouth Reading Club enjoyed the hospitality of the Thompson home on "The Ridge" last evening with Miss Ruth Thompson as the hostess. The program included an instructive and entertaining lecture on the "Music of the Bible" by Prof. Elmer Ende, after which a round table discussion was held. The club welcomed the four new members of last night's meeting, Rector and Mrs. Harold Holt and Rev. and Mrs. Harry E. Bright. At the close of the evening a beautifully appointed refreshment course was served to the following members:

Misses Anna Ross, Clara Waller, Gladys Evans, Lucy Hall, Rev. and Mrs. Harry E. Bright, Rector and Mrs. Harold Holt, Dr. and Mrs. W. D. Tremper, Dr. and Mrs. Richard Tremper, Attorney and Mrs. Harry W. Miller, Mr. and Mrs. John Randolph Williams, Prof. and Mrs. Elmer Ende, Mrs. Maurice A. Coe, Dr. and Mrs. Howard Williamson, Prof. E. E. Eccles and the hostess.

The next meeting will be held at the home of Mr. and Mrs. Lucien M. Doty on Offnere street. The program will include the first of the last series of five programs arranged by Mrs. Howard Williamson, Mrs. Richard Tremper and Miss Florence Peterson and will include two papers. The first will be "The Future Development of the Radio" by Mr. Lucien Doty. The second, "The Future of the Air Craft" by Mr. Clinton M. Searl.

There will be a special meeting of the International Association of Machinists tonight at 7:30 o'clock at their hall, Third and Washington streets. The meeting will be addressed by a representative of the international president and all the members are urged to be present.

The Boy Scouts of Trinity church will hold a bake sale at Moeller's meat shop on Gallia street on Saturday, February 16th beginning at 10 a. m.

Mr. and Mrs. Harry Arey (Mabel Clark) announce the birth of a fine son at their home, 1409 Mound street at 11:30 Monday. The little lad has been named Keester Jack Arey.

Mr. and Mrs. Samuel Rice of 1112 Second street, entertained a few friends at bridge last night.

WEDNESDAY SPECIAL

River catfish, dressed chickens, halibut, oysters, jack salmon, vegetables, groceries. Joseph's, Phone 969, Opp. N. & W.—Advertisement. 1t

LOSE YOUR FAT, KEEP YOUR HEALTH

Superfluous flesh is not healthy, neither is it healthy to diet or exercise too much for its removal. The simplest method known for reducing the overfat body easily and steadily is the Marmola Method, tried and endorsed by thousands. Marmola Prescription Tablets contain an exact dose of the famous Marmola Prescription and are sold by druggists the world over at one dollar for a box. They are harmless and leave no wrinkles or flabbiness. They are popular because effective and convenient. Ask your druggist for them or send price direct to the Marmola Co., 4612 Woodward Ave., Detroit, Mich., and procure a box.—Advertisement.

After Game

The New Boston Scooters, who were sailing under the title of Skeeters, are after games with teams averaging from 75 to 85 pounds. Manager R. Lawyer may be reached at Boston 284-Y.

To Locate Here

The many friends in this city of Earl G. Martin, black face comedian, magician and musician will be surprised to learn that he intends making Portsmouth his future home. While only a small boy, Mr. Martin left this city when his parents moved to Norfolk, Va. In Norfolk he took up the study of music. Mr. Martin recently closed his third successful tour of the United States, Canada and Mexico with the Bowman Bros., and the Geo. Evans Honey Boy Minstrels. He also played a successful season with the famous Gus Hill shows in New York. After closing his stage career a few months ago he located temporarily in Philadelphia, until the Christmas holidays when he came to this city to visit his parents in Sciotoville. Mr. Martin likes Portsmouth so well that he states that he will make his future home here.

It pays to own a Haines—Advertisement. Feb 12-tf

English housewives have found melted butter a good substitute for olive oil in the preparation off salad dressing.

HEADACHE GONE TIRED NO MORE

Gives Credit to Lydia E. Pinkham's Vegetable Compound. Hopes Other Women Will Benefit by Her Experience

Skowhegan, Maine.—"I was sick most of the time and could not get around to do my work without being all tired out so I would have to lie down. One day when I was reading the paper I saw the Lydia E. Pinkham's Vegetable Compound advertisement and saw what it did for other women, so I thought I would try it. I have taken three bottles, and cannot begin to tell you what it has already done for me. I do all my work now and keep up the whole day long without lying down. I have no more headaches nor tired feelings. I hope every woman who takes the Vegetable Compound will get as much benefit out of it as I have."—Mrs. PERCY W. RICHARDSON, R.F.D. No.2, Skowhegan, Maine.

You have just read how Lydia E. Pinkham's Vegetable Compound helped Mrs. Richardson. She gave it a trial after she saw what it had done for other women. For nearly fifty years Lydia E. Pinkham's Vegetable Compound has been doing good.

"SAVE THE TAGS"
One Bar of TAG SOAP for 20 TAG SOAP Tags
Ask any TAG SOAP Grocer
THE M. WERK CO.
CINCINNATI
Quality Soaps Since 1832

Always Appetizing
CLASSIC Noon-Day Lunches
Home Made Pies and Pastries
Sandwiches of all kinds
Best of Coffee and Teas
Purest of Cream and Ices
The Classic
Fifth and Chillicothe Sts.

Honor Memory of Beloved Abraham Lincoln

All up and down the length and breadth of this wide land, the name of Abraham Lincoln was on children's lips today. Little tots in the primary grades learned the facts of the life of the rail-splitter who became president, and children in the upper grades repeated the famous Gettysburg address "Four score and seven years ago—", and discussed the utterances of the speech at Cooper Union and the Second Inaugural address. For these are time honored custms to celebrate the birthday of "Honest Abe."

Suitable exercises were held in the local public schools to honor the 115th anniversary of the birth of the great emancipator. No definite program was planned, but each grade observed the day in the manner the teacher deemed most suitable.

The day was generally observed throughout the country, though it is a legal holiday in but 26 states of the union.

For Digestive Ailments

JAQUES' CAPSULES

Have given relief to thousands of sufferers from indigestion, biliousness and constipation for twenty years. Do not suffer. Take one or two Jaques' Capsules when distressed. Prompt relief follows this efficient first aid for stomach disorders. Quicker and surer than pills or tablets. Keep them always at hand ready for instant use. Only 60 cents at druggists or from Jaques Capsule Co., Plattsburg, N. Y.

JAQUES' (JAKES) Give Quick Relief

Crawford Funeral

Funeral services for Mrs. Anna E. Stout Crawford, who died Monday morning, will be held from the home of Mr. and Mrs. Roy Cropper, 1710 Sixth street at two o'clock Wednesday afternoon with Rev. Gerald Culberson of the First Christian church in charge. Burial will be in Greenlawn.

Erects Garage

Mrs. Elizabeth Allis, of New Boston has erected a garage near her home. She recently purchased a new coupe.

BIRTHS

A son was born recently to Mr. and Mrs. Landon Wells, of 311 Front street.

More Bread with less flour. Better bread with less effort—Lassens Perfection.—Advertisement.tf.

Don't Suffer Pile Torture

Send Today for a Free Sample of Pyramid Pile Treatment and Stop Suffering.

For itching, bleeding or protruding piles, Pyramid Pile Treatment is a wonder; stops pain, prevents friction, takes

You Have No Idea How Wonderful Pyramid Is Until You Try It.

out soreness, stops strain, absorbs the swelling, puts you on your feet and you wonder why you ever suffered. Prove this with a free trial. Then get a 60 cent box of any druggist.

FREE SAMPLE COUPON
PYRAMID DRUG COMPANY,
636 Pyramid Bldg., Marshall, Mich.
Kindly send me a Free sample of Pyramid Pile Treatment, in plain wrapper.
Name .....
Street .....
City ..... State .....

INJURED IN DYNAMITE CAP EXPLOSION

P. K. Walker, McCall, Ky., young man, is minus three fingers from his left hand as a result of his curiosity. Recently Walker found a dynamite cap and not knowing what the innocent looking thing was, he proceeded to tinker with it. He soon found out as the cap exploded mangling his left hand that it became necessary to amputate three fingers. Dr. S. M. Meadows, of Fullerton, attended the victim of the explosion.

Name Postmistress At Vanceburg

VANCEBURG, Ky., Feb. 12.—Mrs. U. C. Thoroughman, who was recently appointed postmistress in place of J. L. Chadwich, who resigned on account of ill health, took charge of the postoffice this morning.

Mrs. Thoroughman, who was Miss Tacie Jones before her marriage, has had considerable experience in postoffice work as she was clerk in the postoffice here from 1902 to 1904 and assistant postmistress from 1904 to 1908. This was under Postmistress Ethel Johnson who is now the wife of Mayor Hon. John Mann.

Mrs. Thoroughman was for many years a successful school teacher in this county.

K. of C.'s Discuss New Home

Erection of a new home by the Knights of Columbus, or remodeling of their present club rooms and lodge home at 815 Second street, was forecast by action at last night's regular meeting of the local branch. A special meeting was announced, after the matter had been discussed, for next Monday night, when the matter is to be more fully discussed and a decision reached whether to remodel or build anew. Action on one or the other of the objects, is said to be assured. Selection of architects to assist in working out the tentative plans, will follow next Monday's meeting, it is declared.

Dry Officer May Open Office Here

IRONTON, O., Feb. 12.—State Prohibition Agent Gordon, who has been working as enforcement officer under the local prosecutor's office has been transferred to other territory, it was learned yesterday. Mr. Gordon has been working in this county for almost twelve months. Just what county he was transferred to was not learned though he indicated to friends that he would probably open a district office in Portsmouth.

WHEN YOU CATCH COLD RUB ON MUSTEROLE

Musterole is easy to apply and it gets in its good work right away. Often it prevents a cold from turning into "flu" or pneumonia. Just apply Musterole with the fingers. It does all the good work of grandmother's mustard plaster without the blister.

Musterole is a clean, white ointment made of oil of mustard and other home simples. It is recommended by many doctors and nurses. Try Musterole for sore throat, cold on the chest, rheumatism, lumbago, pleurisy, stiff neck, bronchitis, asthma, neuralgia, congestion, pains and aches of the back and joints, sprains, sore muscles, bruises, chilblains, frosted feet—colds of all sorts.

To Mothers: Musterole is also made in milder form for babies and small children. Ask for Children's Musterole.

35c and 65c, jars and tubes; hospital size, $3.00

MUSTEROLE WILL NOT BLISTER

Better than a mustard plaster.

WATSON OPPOSED TO TAKING CONTROL OF U. S. INTO EUROPE

SPRINGFIELD, O., Feb. 12.—(By The A. P.)—Entrance of the United States into the world court, the league of nations, or any other alliance which would take the control of this country into Europe was denounced by Senator James E. Watson of Indiana, in his speech at the Lincoln Day banquet here last night. More than 600 Republicans from every section of the state were here for the event.

The policies of Republicanism as laid down by Abraham Lincoln still are the progressive principles of the Republican party, Senator Watson declared. He linked the protective tariff issues with restricted immigration and declared that only by continuance of the Republican administration could the prosperity of the country be upheld.

Democratic opposition to the Mellon tax reduction plan is purely Democratic obstruction to relief measures of the Republicans, the senator said.

old reliable remedy. Drives pain away Don't suffer. Get a bottle of Eade's

In use over fifty years.

At Druggists or

E. FOUGERA & CO., Inc.
90-92 Beekman St., New York

EADES PILLS SAFE AND SURE

Edison Terms are Really Convenient

You need no longer deny yourself the pleasure and inspiration that come through ownership of the New Edison Phonograph. A small initial payment will bring this wonderful instrument to your home—then monthly payments, surprisingly small, will soon make it your own property. Thousands of music lovers are playing as they pay; and enjoying life the more, because of the New Edison.

Come in today and talk it over.

The Kay Graham Co.
MUSIC SHOP
819 Gallia Street.

EASTLAND

ALL THIS WEEK

Anniversary Week Program

EMORY JOHNSON'S
Giant Epic of the Screen

Its sweeping panorama of scenic wonders—its vast kaleidoscope of spectacle and towering heart drama—are holding the entire nation fast in their grip!

A simple and homely story of father and son love—woven among the vibrant threads of the swiftest-moving story ever flung upon the screen!

Not one big spectacular scene but literally dozens—ablaze with color and thrilling drama—athrob with soul-interest for the entire family!

Special Added Features

LARRY SEMON
In
"THE GOWN SHOP"

JIMMIE DUFFY
"The Black Streak From Georgia"

"THE MELVILLES"
Electrical Scenic Novelty

Coolidge

(Continued From Page One)

office any unfit man for my own welfare."

"As soon as special counsel can advise me as to the legality of these oil leases and assemble for me the pertinent facts in the various transactions," the president added, "I shall take such action as seems essential for the full protection of the public interest. I shall not hesitate to call for the resignation of any officials whose conduct in this matter in any way warrants such action upon my part."

Text of Statement

The remainder of his statement reads as follows:

"The dismissal of any officer of the government, such as is involved in this case, other than by impeachment, is exclusive an executive function. I regard this as a vital principle of our government.

"In discussing this principle Mr. Madison has well said: 'It is laid down in most of the constitutions or bills of rights in the Republic of America; it is to be found in the political writings of the most celebrated civilians and is everywhere held as essential to the preservation of liberty, that the three great departments of government be kept separate and distinct.'"

Also Cleveland's View

"President Cleveland likewise stated the correct principle in discussing requests and demands made by the senate upon him and upon different departments of the government, in which he said:

"'They assume the right of the senate to sit in judgment upon exercise of my exclusive discretion and executive function, for which I am solely responsible to the people from whom I have so lately received the sacred trust of office.

"'My oath to support and defend the constitution, my duty to the people who have chosen me to execute the powers of their great office and not to relinquish them, and my duty to the chief magistracy which I must preserve unimpaired in all its dignity and vigor, compel me to refuse compliance with these demands.'

He Accepts Responsibility

"The president is responsible to the people for his conduct relative to the retention or dismissal of public officials. I assume that responsibility and the people may be assured that as soon as I can be advised so that I may act with entire justice to all parties concerned and fully protect the public interest, I shall act.

"I do not propose to sacrifice any innocent man for my own welfare, nor do I propose to retain in office any unfit may for my own welfare. I shall try to maintain the functions of the government unimpaired, to act upon evidence and the law as I find it, and to deal thoroughly and summarily with every kind of wrong doing.

"In the meantime, such steps have been and are being taken as fully to protect the public interests."

Secretary Denby made no statement last night on the senate's action, which came as the climax of a day charged with dramatic developments in the oil inquiry at the capitol. William G. McAdoo, candidate for the Democratic presidential nomination, appeared before the investigating committee to explain further his employment as counsel by E. L. Doheny, and during the debate on the Robinson resolution, Senator Johnson, of California, candidate for the Republican nomination, declared the government should "sweep out every bribe giver, every bribe taker, every one guilty of negligence, contributory negligence or deliberate."

Daugherty Demands Hearing

At the same time, a letter from Attorney General Daugherty to Senator Willis, Republican, Ohio, requesting a hearing on the resolution by Senator Wheeler, Democrat, Montana, calling for his resignation, was made public, and the Montana senator indicated he would move to comply with the request. A decision was deferred until Thursday, however, due to absence from the city of Senator Willis.

Today with the senate in recess in observance of Lincoln's birthday, the oil leasing tempest subsided somewhat, but the investigating committee planned to work all day in an effort to hear a number of witnesses who have been kept waiting by recent developments. These include George Creel, chairman of the war time committee on public information, named in Mr. Doheny's testimony as receiving $5,000 he had furnished with the understanding that it was to pay for services in connection with efforts to prevent the leasing of the naval oil reserves to Republicans.

The committee also had before it the president's nominations of Silas H. Strawn, of Chicago, and former Senator Pomerene, of Ohio, to act for the government as special counsel in the oil cases, which it took up yesterday after hearing Mr. McAdoo, and the proposal of Seymour L. Cromwell, president of the New York Stock Exchange, that the members be asked by the board of governors to furnish the committee transcripts of their records of transactions in Doheny and Sinclair Company stocks between November 1, 1921, and January 1, 1923.

Chairman Lenroot received a letter from Seymour L. Cromwell, president of the New York stock exchange, saying that if the committee desired the board of governors would pass a resolution asking all members of the exchange to forward the committee a transcript from their books as was done in the "leak" investigation in 1917.

Toward the close of the senate debate, Senator Johnson of California, a candidate for the Republican presidential nomination, asked his colleagues to turn out of office all those connected with the oil leases and Senator LaFollette of Wisconsin, leader of the Republican insurgents, declared that President Coolidge and the Republican party as well as Secretary Denby and Attorney General Daugherty must bear their share of the responsibility. In the end, ten Republicans cast their votes for the Denby resignation. The Republican organization fought to the last to prevent adoption but went down to defeat after a parliamentary fight almost without precedent in American history. The roll call follows:

Democrats—Yeas: Adams, Ashurst, Bayard, Broussard, Copeland, Dial, Dill, Edwards, Ferris, Fletcher, George, Gerry, Harris, Heflin, Kendrick, King, McKellar, Mayfield, Neely, Overman, Pittman, Ralston, Randsdell, Reed of Missouri, Robinson, Sheppard, Shields, Simmons, Stephens, Swanson, Trammell Underwood, Walsh of Mass., Walsh of Montana, and Wheeler.—35.

Republican—Yeas: Brookhart, Capper, Frazier, Harrel, Johnson of California, Ladd, LaFollette, McNary, Norbeck, and Norris—10.

Farmer-Labor—Shipstead and Johnson of Minnesota—2.

Total forty-seven.

Republicans—Nays: Ball, Borah, Brandegee, Bursum, Cameron, Colt, Couzens, Cummins, Curtis, Dale, Edge, Fess, Gooding, Green, Hale, Howell, Jones of Washington, Keyes, Lenroot, Lodge, McKinley, Moses, Oddie, Pepper, Phips, Reed of Pennsylvania, Shortridge, Smoot, Spencer, Wadsworth, Warren, Weller and Willis—33.

Democrat—Nay: Bruce—1.

Total 34.

Nine senators were absent and six others—Glass, Harrision, Jones of New Mexico, Owen, Smith and Stanley, all Democrats—were unable to cast their ballots because they were paired with absentees. They announced that if permitted to vote they would support the resolution. The pairs were announced as follows:

Caraway for, with Watson against; Glass for, with McLean against; Harrison for, with Elkins against; Jones of New Mexico, for, with Fernald against; Owen for, with McCormick against; Smith for, with Sterling against; Stanley for, with Ernest against.

Senator Stanfield, Republican, Ore., the other absentee, was without a pair. It was announced on behalf of Senator Caraway, who was the only Democrat absent, that had he been present and permitted to vote, he would have voted for the resolution.

It pays to own a Haines—Advertisement. Feb 12-tf

Treasury

(Continued From Page One)

the regulations drastic insisted that no former employee of the income tax unit should ever be permitted to practice before that particular unit but objections were raised to this on the theory that many innocent would suffer a hardship, being unable to make use of their experience on technical questions.

There have been some flagrant cases in which employees of the government with a knowledge of the inside of some big tax question in dispute have resigned and gone to the assistance of the tax payer for a considerable fee. There have been other cases in which a favorable impression made by a treasury employee while handling a case with a big business concern has led to a resignation after the case was closed and the employment of the treasury expert in the business of the firm affected.

Many former officials of the Treasury as well as former members of Congress are practicing before the Treasury Department and unquestionably nine out of ten are obeying the ethics of their profession, but the murmurs of criticism which lately have been heard caused the Secretary of the Treasury and Commissioner of Internal Revenue to anticipate action by Congress and formulate rules and regulations which would meet all criticism.

What the treasury department does may become the standard form for the other departments of the government. Realizing the public demand for clean government, lobbyists and unethical lawyers will have a hard time in the National Capital in the next few months.

The Teapot Dome scandal has done some good where it was least expected.

WEDNESDAY SPECIAL

River catfish, dressed chickens, halibut, oysters, jack salmon, vegetables, groceries. Joseph's, Phone 969, Opp. N. & W.—Advertisement. 1t

In New York

(Continued From Page One)

none which would take him out of the capital have been accepted, except that to speak tonight before the National Republican Club. He has let it be known that he has no intention of accepting any additional ones until at least early in the spring.

The address to be delivered tonight has been carefully prepared by Mr. Coolidge It is his first important address as president outside of his message to congress, and while he does not regard it as a political address, its reception by the country will be eagerly awaited by managers of his campaign for the Republican presidential nomination.

The president will speak about eight o'clock and will be heard by several million people outside the banquet hall through the medium of the radio. His address will be broadcast by Station WEAF in New York, and WCAP in Washington throughout a large portion of the east.

Several engagements, mostly of minor importance, were listed for the president before his departure but the Tuesday cabinet meeting was cancelled. One cabinet member, Postmaster General New, with Mrs. New, is accompanying the president and Mrs. Coolidge. Other members of the small party as announced, were Representativt Snell, of New York, and Mrs. Snell, and C. Bascom Slemp, secretary to the president.

First Visit To New York

NEW YORK, February 12.—(By the Associated Press)—President Coolidge today pays his first visit to New York since he became president, except for his passage through the city to Washington on the morrow of President Harding's death. He will arrive at the Pennsylvania Station at 4:30 o'clock this afternoon and return to the capital at midnight.

On the way from the station to the Waldorf-Astoria Hotel, President Coolidge will visit and inspect the new quarters of the Women's National Republican Club.

In the evening at the Waldorf, he will be the guest of honor at the 35th annual Lincoln dinner of the National Republican Club at which, it is expected, 2,200 persons will be present. Except for U. S. Senator James W. Wadsworth, of New York, the president will be the only speaker. Mrs. August Belmont will read Lincoln's "Gettysburg Address."

It pays to own a Haines—Advertisement. Feb 12-tf

Dry Chief

(Continued From Page One)

Late last night Acting Sheriff McCowan, county coroner, left for Champaign with soldiers to bring these five back to Herrin.

In a statement to newspaper men last night, General Foreman summarized the situation in the county:

"The acting sheriff of Williamson county is charged with the duty of enforcing the laws and from him we derive the authority we expect to exercise.

"If we haven't enough troops the railroads are still running and we can bring more soldiers.

"I believe, however, that the majority of the citizens of Williamson county want peace and quiet and we are going to help them bring it about."

One man in Herrin who said he was not a Klansman and who had not been interested in Young's activities, said:

"Any man who can come into Williamson county and almost single-handed absolutely control the county, is bound to deserve some admiration. Not because of what he has done, but for the courage he has shown in doing it."

It pays to own a Haines—Advertisement. Feb 12-tf

THE PROPER WAY

to send a gift is to attach your personal card and Reliefagraphed cards Cost no more than printing. Our special offer of 100 cards $1.78 lasts only till Feb. 15. Stop in today and order. Chas. Zoellner, 829 Gallia street.—Advertisement 2-12.

On the Mend

Eleanor, daughter of Mr. and Mrs. Edgar Allen of 1037 Twelfth street, is recovering from an attack of mumps.

RIVER NEWS

The Ohio river registered a stage of 18.0 feet and stationary in the Portsmouth district.

The Greenwood is due to arrive tonight, bound for Cincinnati.

BIRTHS

A son was born recently to Mr. and Mrs. Clinton Spriggs (Gladys Bernthold) of Lucasville.

To Meet Feb. 13

Stockholders of the Community Light and Power company of Lucasville will hold a meeting at the Community building at 1:30 p. m. February 13.

SERIOUS FIRE IN CINCINNATI

CINCINNATI, O., February 12.—(By the Associated Press)—Fire early today almost completely destroyed two four-story buildings occupied by H. S. Frazer and Company, wholesale grocers, and by the Union Transfer and Storage Company, the Arrow Distributing Company, and the Black Supply Company, dealers in bakers' supplies, causing a total loss of $150,000.

The buildings flanking these on either side suffered heavy damage in their upper floors. Explosions attributed to the bursting of barrels of sugar and of cases of shot gun shells, blew out the entire front of the building occupied by the grocery company.

Feared Renewed Rioting At Pen

PITTSBURGH, PA., February 12.—(By the Associated Press) — Fire alarms and riot calls were sent out from the Western Penitentiary this morning when fire started in the prison laundry. Warden J. M. Egan said there was no disorder and that the blaze of undetermined origin, caused slight damage. County detectives and the city police were called to guard against a renewal of yesterday's fighting, when two guards were killed, the warden said.

SINCLAIR SAILS

SOUTHAMPTON, ENGLAND, Feb. 12. Harry F. Sinclair sailed on the steamship President Harding today for New York. He refused to make any statement.

RHEUMATICS

Throw away your crutches, use Rheuma and walk without agonizing pains and stiffness, says Wurster Bros., who sell this great rheumatism remedy on the no-cure-no-pay plan. Rheuma is not expensive and sold by good druggists everywhere.—Advertisement.

Teach Children To Use **Cuticura**
Soothes and Heals Rashes and Irritations
Cuticura Soap Keeps the Skin Clear

After illness—recuperate—take SCOTT'S EMULSION

For Liver and Bowels
Dr. Carter's K. & B. Tea
A Mild, Gentle, Vegetable Laxative and Healthful Drink.

For the stomach, liver and bowels and to purify the blood, there's nothing more reliable. Give it to the little ones when they get feverish and can't eat. They like it and it does them lots of good.

Paul S. Megrue

If You're Rundown With Lowered Vitality Try This:

Cincinnati, Ohio—"Some years ago I suffered from lowered vitality and liver trouble. I took Dr. Pierce's Golden Medical Discovery and now have excellent health. I can never forget what this valuable remedy has done for me and can recommend it for all rundown conditions caused from overwork or sluggish liver."—Paul S. Megrue, 5501 Madison Road.

Health is your most valuable asset. Do not neglect it. Go at once to your neighborhood drug store and get Dr. Pierce's Golden Medical Discovery in tablet or liquid form or send 10c to Dr. Pierce's Invalids' Hotel, Buffalo, N. Y., for trial pkg., or write for free medical advice.

When Joint-Ease Gets In---

Joint Agony Gets Out

If you want to take the pain and misery out of rheumatic joints or reduce the swelling—or limber up stiff creaky joints—then you want Joint-Ease—it's for the joints only—that's why it succeeds when ordinary remedies fail. 60 cents a tube at Fisher & Streich Pharmacy and all pharmacists—Advertisement.

Have You Piles?

Dr. Leonhardt's Hemroid will surely and safely relieve any form of piles—quick action in even old stubborn cases. No cutting—no greasy salves. A harmless tablet that removes the cause. Money back if not satisfied. Ask Wurster Bros., or any good druggist for Hemroid. Be sure it's Dr. Leonhardt's.—Advertisement.

for cooking and candy making, use Domino Granulated Sugar. Always clean. Highest quality.

"Sweeten it with Domino" Granulated, Tablet, Powdered, Confectioners, Brown; Golden Syrup; Cinnamon and Sugar; Sugar Honey; Molasses

Facts Facts Facts

Your Good Judgment Cannot Fail to Dictate That It Pays to Buy Furniture "Where Rents Are Low"

Your chief concern is where you can find the best expression of your furniture wishes—Where you can find the safe kind of furniture at the lowest possible prices.

We say it is in this LOW RENT STORE, and our reasons follow:

Everybody knows that the cost of selling furniture in High Rent Stores is equal to the cost of manufacture, and can't you realize that the profit on what you buy is the only revenue to meet this big overhead expense?

Our plan of selling furniture is an appeal to thrifty people who will go three squares from the path of HIGH PRICES to get value for their money.

We don't have to cut quality or charge you long prices for decent Home Furnishings in order to pay High Rents—We simply lessen that big item "COST OF SELLING" by operating where "Rents Are Low."

Regarding Quality

We handle the following lines of Nationally Advertised Merchandise:

Pullman Bed Davenport Suites. Northfield Bed Davenport Suites. Weis Sectional Book Cases. Napance "Dutch" Kitchenettes. Alcazar Gas Ranges. Duplex Alcazar (2 and 1) Ranges for both wood, coal and gas) and wood, coal and oil. Sonora Phonographs. Rockford Bedroom and Dining Room Suites. Alexander Smith & Sons Rugs. Cole's Original) Hot Blast Heaters. Haas Springs and Mattresses. Simmons' Beds, etc.

FOR THIS WEEK'S SPECIAL SELLING

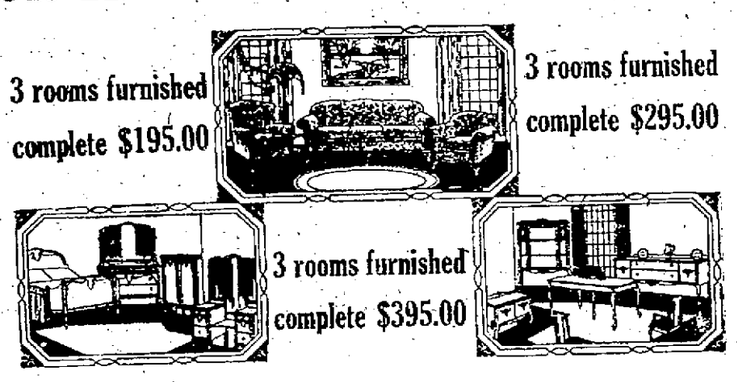

3 rooms furnished complete $195.00

3 rooms furnished complete $295.00

3 rooms furnished complete $395.00

RUG SALE

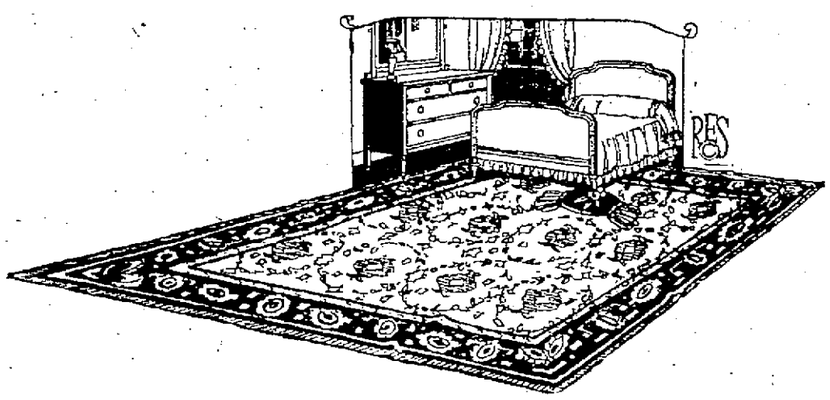

9x12 Matting Rugs at $4.95
9x12 Wool Fibre Rugs $13.50
9x12 Seamless All Wool Brussels Rugs at $19.75
9x12 Closely Woven All Wool Brussels Rugs for $26.75
9x12 High Pile Axminster Rugs at $39.75
9x12 Extra Heavy, Seamless Axminster Rugs for $45.00
9x12 Seamless Velvet Rugs .. $29.75
9x12 Heavy Seamless Velvet Rugs for $39.75
9x12 Wilton Rugs for $62.50
9x12 Extra Heavy Wilton Rugs $67.50

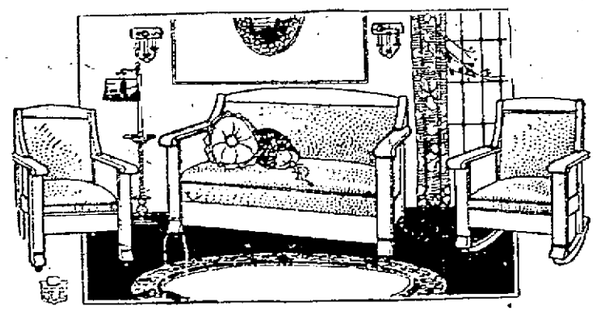

3-Piece Suite, Davenette, Chair And Rocker
$59.75

Feinkamp's
526-528-530 Second Street

Miss Dolly Wise

She is here to answer any and all questions concerning love, matrimony, troubles, woes, etiquette, etc. Inquiries should be addressed to Miss Doly Wise, care The Daily Times, Portsmouth Ohio.

Dear Miss Wise—I have written you before and would like for you to answer this question as soon as possible, for it means a lot to me. I would like to know where I could get a copyright on a story or photoplay, if I have to get one. I have the understanding that a story or photoplay has to be printed, published and distributed before it can be copyrighted. I know this passes through Washington, D. C. but I would like to know who to write to to get a copyright.

AUTHORESS

Write to the Committee on Copyrights, Patent Office, Washington, D. C.

Dear Dolly—In your reply to my question asking you where we would park our automobiles, since the City Council has passed ordinance not allowing the N. & W. employees to park their cars on Norfolk or Gallia street, you say park on telephone poles. Now Dolly you know we can not do that as the telephone people and Street Railway Company would not stand for that. Can you get good prices for second hand machines and will the State refund your money paid for license for 1924 if you sell your car and turn your tags back to the Automobile Club?

WORRIED N. & W. EMPLOYEE

Why don't you do like the rest of us, and ride the street cars to work. If I had an automobile, I sure would find some place to park it.

Dear Dolly—Will you please tell something about St. Valentine and why they celebrate February 14? Please answer before Wednesday.

E. N. T.

St. Valentine was a martyr of the third century. He is said to have cured the blind daughter of a certain Asterius who had been charged by the Emperor Claudius, to win him back to paganism, but who was thus converted to Christianity. Valentine was accordingly imprisoned, tortured and finally beheaded. It is impossible to trace any connection between his story and the celebration afterwards connected with his day. It has been suggested that this may be a survival, with a Christian sanction, of the ancient Roman festival of the Lupercalia, celebrated in the month of February, at which it was customary to put the names of young women into a box, from which they were drawn by the men as chance directed. A custom exactly similar to this was common in England and France for centuries, and for a time very popular among the upper classes, and at many European courts. At one time it was customary for both sexes to make presents to each other but afterwards the obligation was restricted to young men who were supposed to remain faithful for the entire year to the service of their "Valentine."

A Times Reader—If your husband makes $250 per month, I think he should give you at least $200 of it to run the house, dress yourself and five children and pay all other expenses. Of course you would have to save what you could out of this amount for a rainy day. Fifty dollars a month is plenty for your husband to use for spending money. Don't let him do all the fussing. Get busy and tell him what you think of him. You might start first and don't give him a chance to get a word in edgewise.

Betty—You may think you are in love, but you are not. At 17 most girls feel that way, but as they grow older they look back and wonder how they could have been so sentimental. You are taking this man too seriously and it is plain to be seen he is not losing any sleep over you, when he does not think enough of you to even drop you a card. If I were you I would go with other boys and have a good time without thinking about love. You can't get married anyway until you are 21 so why spoil the happiest years of your life imagining that you are in love with every boy who speaks to you?

P. H. S. Student—I would advise you to quit fussing about the boys and get down to business. Your parents are sending you to school to get an education and not to waste your perfectly good time talking about your "dates." If you don't like the girl and the way she is acting, don't go with her.

Oblige—If you had the estate settled through the probate court and the house was left you, you can put them out or charge them board if they continue to stay in your house. If they won't get out, or pay board then you can serve a written notice on them to vacate inside of three days, and if they fail to do so you can go to the municipal court and institute legal proceedings to compel them to vacate your premises.

Blue Eyes—I don't know the name of the operator you have in mind but if you will call up the place they will be glad to give you any information you want about him.

Constipation can ruin your health—get permanent relief with Kellogg's Bran

When clean and clear, the intestine is converting wholesome food into vigorous health. But when clogged by constipation, it generates poisons from the obstructed food that can lead to many serious diseases.

Kellogg's Bran sweeps, cleans and purifies the intestine. It has a natural, healthy action. It works exactly as nature acts. If eaten regularly, it is guaranteed to relieve permanently the most chronic cases of constipation, or your grocer will return your money.

Results with Kellogg's Bran are sure, for Kellogg's is ALL bran. Nothing but ALL bran can be 100 per cent effective. That is why Kellogg's Bran, cooked and krumbled, is endorsed by doctors everywhere. Eat it and you need never take another habit-forming drug or pill.

Kellogg's Bran, cooked and krumbled, should be eaten regularly—at least two tablespoonfuls daily—in chronic cases, with every meal. You will enjoy eating it. Kellogg's Bran has a wonderful flavor, a delicious nut-like flavor. And this flavor is an exclusive Kellogg achievement.

There are many ways to enjoy Kellogg's Bran, cooked and krumbled. Eat it with milk or cream as a cereal. Sprinkle it over other cereals. Cook it with hot cereals. Look for the recipes on every package and try it in muffins, griddle cakes, bran bread, etc.

Bring back your health with Kellogg's Bran. Start to-day! Every member of your family should eat it. The leading hotels and clubs serve Kellogg's Bran in individual packages. It is made in Battle Creek. Sold by all grocers.

TIMES SERVICE PATTERN

4613

A GOOD "COVERALL" APRON FROCK

4613. The slight fullness over the front above the pockets is a very desirable feature. This is a good model for sateen or gingham, as well as for drill and cambric.

The Pattern is cut in 4 sizes: Small, 34-36; Medium, 38-40; Large, 42-44; Extra Large, 46-48 inches bust measure. A Medium size requires 4 3-4 yards of 27 inch material. The width at the foot is 2 yards.

Pattern mailed to any address on receipt of 10c in silver or stamps and 2c extra for postage.

Send 12c in silver or stamps for our UP-TO-DATE FALL and WINTER 1923-1924 BOOK OF FASHIONS.

4613

Size .....

Name .....

Street and No. .....

City ..... State .....

SOCIAL NEWS

Tomorrow afternoon at 2:30 o'clock the women of the city are invited to attend a lecture to be given by Mrs. M. E. Stannard, the former matron of the Girls' Industrial School at Delaware, Ohio, in the K. of P. hall, Fourth and Washington streets. Mrs. Standard comes to Portsmouth under the auspices of the Women's City Club and they extend a cordial invitation to all the women of the city to hear her.

Mrs. Stannard is a very charming woman and is also an entertaining speaker and she will have interesting messages for the women of Portsmouth. In addition to the lecture Miss Audrey Reeg will play two pleasing piano numbers.

Harry Scurlock of Fourth street spent Sunday in Jackson visiting with relatives.

On next Saturday, February 23, the Holmes Club will entertain with a card-party for the benefit of Mildred Hoffer, the little blind girl for whom they entertained last year. The purpose of the club is to raise funds for her clothing and transportation during her period of education at the Columbus Institution for the Blind. Tickets are being sold for one dollar, and those who wish to help toward the cause as well as to enjoy a delightful afternoon, are asked to obtain tickets from any member of the club. The party will be held at the Elks club.

The members of the We-Go club of girls of All Saints church are making elaborate plans for a Novelty Valentine Hop to be given Friday evening, February 15 at the Parish House. The dance will be held from 8:30 until 12:30 with music furnished by the Broadway Entertainers. Admission will be seventy-five cents a couple.

The Womans' Home Missionary Society of the Franklin M. E. Church will meet Thursday afternoon at the home of Mrs. Margaret Winter, 1128 Eighth Street. The assistant hostesses will include, Mrs Willa Winter, Miss Dollie Blomeyer, Mrs. Mary Uhl, and Mrs. Margaret Martin. An interesting program has been arranged and a good attendance is urged.

Prof. Elmer Ende gave his illustrated lecture on "The Music of the Bible" last evening before the members of the Portsmouth Reading Club who met in the home of Miss Ruth Thompson on Robinson Avenue. The evening was one of intense interest followwith an informal social hour.

The meeting of the Craft Twig Club which was to have been held this week with Mrs. Glen Edwards, will be held at another date, to be announced later.

Miss Maurita Sikes a student at the Cincinnati Conservatory of Music, spent the week-end with her parents, Mr. and Mrs. Frank L. Sikes of Scioto-ville.

The Wednesday Stitchers will meet Wednesday afternoon at the home of Mrs. Adolph Ashtolz, 609 Boundary Street.

Mrs. George M. Appel of Gallia Street will receive the members of the Art Circle for the regular meeting Thursday afternoon.

Miss Kate McConnell will return tomorrow from a several days' visit with friends in Ironton.

Mrs. Lawrence Shump will be hostess of the meeting of the Sans-Egal Club Thursday afternoon.

Announcement is made of the marriage of Miss Blanche Stockham, popular teacher in the Nauvoo Schools to Mr. David McHenry, who is with the Pfeiffer Undertaking Establishment. The marriage took place December 24 at Washington C. H.

Mr. and Mrs. McHenry are receiving the congratulations of a host of friends. They are making plans to go to house-keeping in the near future.

Mr. and Mrs. Frank E. Adams of Scioto Trail will receive a group of friends for dinner at seven o'clock Wednesday evening as a post-nuptial compliment to Mr. and Mrs. Robert Cecil Whittaker.

The Ladies' Aid of the First Evangelical Church will hold a coffee social in the basement of the church tomorrow afternoon from two until four o'clock.

Mrs. Stanley Bowen of 703 Washington street will receive the members of the Merrymakers club tomorrow afternoon.

Mrs. Louella Wendelken of Glover street will be the hostess of the meeting of the Flinch club tomorrow afternoon.

Miss Kate McConnell of Glover street will entertain the members of the Scioto Bridge club Thursday afternoon.

Mrs. G. D. Waite, Jr., of Baird avenue will receive the members of the Ace club this afternoon for their regular meeting.

Miss Violet Cunningham will entertain the members of the Clio Club with a Valentine party this evening in her home on Hutchins Street.

Mrs. John Sowers of Lincoln street will entertain the members of the Hilltop W. C. T. U. this evening.

Miss Lena Shump of Seventh street continues to improve from a recent operation for appendicitis.

Miss Nell McConnell of Glover street has returned home from New York City where she purchased goods for her department at the Anderson Bros. Store. En route home she made a brief visit with her sister, Mrs. Jessie M. Bolles at Columbus.

The members of the Young Ladies Sodality of Holy Redeemer church entertained with a card-party last evening in the American Legion Hall. A large number of young folks enjoyed the evening of cards concluding with refreshments.

The public is invited to attend the recital of sacred music to be given Wednesday evening in the Second Presbyterian church by Prof Elmer Ende, organist and Mr. Clyde Knost, baritone.

Mrs. Robert Baker of Third street who is spending several weeks in Washington D. C., with her son and daughter-in-law, Mr. and Mrs. Norman Baker is planning to return home about March first.

Mrs. Isabelle Kricker of Fourth street is in Ashland, having gone to be at the bed-side of her sister, Mrs. Katherine Fitzgerald who is in a critical condition from a automobile accident several weeks ago.

Capt. and Mrs. J. W. Slater and Miss Lanham have returned to their homes in Ironton after a week end visit with Mr. and Mrs. Cecil S. Miller of Fifth street.

Miss Elizabeth Schumm has returned from a week end visit with her aunt, Miss Louisa Schumm of Coal Grove.

Miss Viola Lambert is spending a few days with Mr. and Mrs. Alfred Lambert of Ironton.

Miss May Cooper returned today from Ironton where she has been visiting Mr. and Mrs. Mart Fugitt.

Miss Helen Clark and nephew, Sam Ketter have returned to their homes in Ironton after afe w days visit with Mr. and Mrs. John Burr.

After spending a short vacation with his parents, Dr. and Mrs. J. W. Obrist of Seventh and Gay streets, George Obrist has returned to Cincinnati to resume his studies at the Cincinnati Medical College.

Mr. and Mrs. Henry Lewis, of 1420 Summitt street had as guests Sunday, Mr. and Mrs. John Martin of Fourth street and Joseph Turner, of Findlay street.

TOO MANY PEOPLE DIE

Physicians and medical authorities on health state that a simple cold is as dangerous as canned dynamite. Colds should never be allowed to go down into the chest and lungs. Too many people die from Influenza and Pneumonia developed from a neglected cold. Millions of people now use Bulgarian Herb Tea to keep the bowels regular and improve the blood. Bulgarian Herb Tea taken steaming hot at bedtime will help break up a cold quickly Physicians and druggists everywhere recommend it.

DELICIOUS cup cakes—appetizing and nutritious—the kind the children love.

Bake it BEST with DAVIS BAKING POWDER

Group 7 of Trinity Ladies' Aid Society will be entertained Friday evening by Miss Sallie Price at the home of Mrs. James Williams, 1717 Fifth street. The assistant hostesses will be Misses Cora Swabby, Orpha Kitchen, Ella Chick, Hattie McAllister and Bess Cofer.

Group 6 of Trinity Ladies' Aid Society will hold a rummage sale on Saturday of this week at the Eleventh street school building. All kinds of wearing apparel will be on sale and the patronage of the public is invited.

The Ladies' Society of the B. of L. E. will serve a dinner at the A. G. hall tomorrow from 11 until 1 o'clock. All members and their friends are urged to attend. The price will be 35 cents.

A Martha Washington Tea will be held Friday afternoon between the hours of two and four o'clock by the members of the What-So-Ever Class of the Wheelersburg M. E. church, at the home of Mrs. H. Z. Waggoner of Nirvana Addition. The assistant hostesses will be Mrs. Norman Adams, Mrs. Clarence Fritz and Mrs. K. D. Reichelderfer. An attractive program is being arranged for the occasion and all members and their friends are urged to attend.

The ladies of the First Circle of

The ladies of the First Circle of the First Evengelical Church wil ligive an evening musical at the home of Mrs. George M. Appel on Gallia street, Monday, March third. An attractive program is being arranged for the occasion and all members of the congregation and their friends are cordially invited to attend.

Mr. and Mrs. John Lockhart, of 2023 Seventeenth street, and Mr. and Mrs. John Smith, of High street, motored to McGaw Sunday and were guests of Mr. and Mrs. Ewing McMasters and family.

Mr. Albert Weghorst, of 717 Third street, motored to Buena Vista Sunday and was the guest of his parents, Mr. and Mrs. John Weghorst and other relatives.

Mrs. Barbara Daniels and Mrs. A. L. Goss, of Ironton, who have been the pleasant guests of Mr. and Mrs. Isaac Hall and their son-in-law and daughter, Mr. and Mrs. Charles Brisker, of West Side, and other friends, have returned to their homes.

Mr. and Mrs. Earl Westwood, of Henry Spring moved Saturday to 1117 Twelfth street, formerly occupied by Mr. and Mrs. Stewart Moore and family, who exchanged property with Mr. and Mrs. Westwood and have also moved to their home at Henry Springs.

The young girls' class of the Manly M. E. Sunday school and their teacher, will meet Wednesday evening, February 13th at the home of Miss Helen Goddard, of Mound street to spend a pleasant evening. All members of the class are requested to be present.

William Wagner, who resides with his daughter, Mrs. Roy Blakeman, of Summitt street, is seriously ill.

Mr. and Mrs. Frank Rickey, of Owensville, have recently returned home from a week's visit with their brother-in-law and her sister, Dr. Dixon and wife, of Stockdale, and they were also guests of their brother-in-law and his sister, Mr. and Mrs. Nathaniel Kent, of Minford, and other relatives and friends.

Mrs. Ruth Light has returned to her home in Huntington, W. Va., after a week end visit with Mrs. Teddy McKinley, of Second street.

The members of the Otterbein Class of the United Brethren Church are urged to attend a business and social meeting Friday evening at 7:30 at the home of Miss Esther Crabtree, 1011 Twentieth street.

A business meeting will be held by the members of St. Hilda's Guild of All Saints church this evening at the home of Mrs. W. E. Miller on Front street.

Mrs. Frank A. Norris of Fifth street will receive the members of the Amigas club tomorrow afternoon for their regular meeting.

GOOD MANNERS

Woman First Always

No matter how much older, or even more distinguished, the man is always presented to the woman. Except, of course, a nation's ruler or chief.

Charles Glockner and George McMahon spent last evening at Ironton where they attended a Valentine dance given by a group of young women at the Elks Club.

The Whirligig club will be entertained Wednesday afternoon at the home of Miss Thelma Rickey on Second street.

Mrs. Marshall White of Highland avenue will entertain the Mysotis club Wednesday afternon for the regular meeting.

Miss Farybelle Mayo of Hutchins street danced before the members of the Dancing Teachers' Association who met in convention at the Hotel Sinton, Cincinnati over the week-end. Little Miss Mayo who is making marked success as a solo dancer, danced at the Sunday evening meeting.

The Ketchum Auxiliary of the Second Presbyterian Church held a business and social meeting Monday afternoon at the home of Miss Alma Heinisch in Harvard Place.

With Mrs. W. B. Hitchcock as group leader, the assistants were, Mrs. George Paff, Mrs. Everett A. Drew, Mrs. Ralph Ruggles and Mrs. Harry Denton.

A talk on "Cho-San" was given by Mrs. F. E. Bower, after which Mrs. W. E. Gault read a paper on "India" and Mrs. John Berndt read a letter from the Dwight Indian School. An Indian story was read by Mrs. John Lowry, and Mrs. Albert Marting gave an interesting talk. A letter from Mrs. Merle Winn, missionary to Japan was read by Mrs. W. E. Gault. Two new members, Mrs. Edgar Masale and Mrs. F. O. Fleming were welcomed to the Auxiliary.

A refreshment course wa sserved at the close of the meeting.

Mr. and Mrs. Harry Steably received a few friends for cards and dancing recently at their home, 1254 Eighteenth street. After several interesting games of bridge, prizes for high and low score were awarded to Mrs. C. K. Swain and Mr. H. M. Rogers. Later an ice course was served, with the favors and decorations in keeping with the Valentine season. Guests for the evening included the following:

Mr. and Mrs. Lawrence Shump, Mr. and Mrs. Charles Moreland, Mr. and Mrs. C. K. Swain, Mr. and Mrs. H M Rogers, Mr and Mrs. Harry Steably and daughter, Miss Pauline Steably.

The Senior W. W. G. met Monday evening with Miss Inez Starcher, 1524 Tenth street, assisted by the Misses Marie Irvin and Utella Woods. Miss Elizabeth Conkel had charge of the devotional services, after which was the business meeting. Utella Woods and her group had charge of the program. Several readings were given by Miss Louella Kanouse. The hostesses and her assistants served refrehment to the following: Mises Edith Chambers, Lillian Mitchell, Elizabeth Conkel, Inez Doll, Lula B. Jone, Inez Starcher, Mildred Bradbury, Helen Jones, Alla Bradbury, Utella Woods, Stella Rowe, Mertie Graham, Marie Irvin, Anna Kanouse, Zelma Doll, Annie Anglin, Emma Spence, Louella Kanouse, Ruth Spence, Mrs. Anna M. Winchell ad Mrs. Clyde Virgin. The next meeting will be with Anna Kanouse, 1816 Summitt street.

Mrs. Nellie Niswonger of Hutchins street received the members of the Progress club last evening for their regular meeting.

A paper on "Delightful Dalmatia" was read by Miss Cora Swabby and Miss Lorraine Schlichter read upon the subject, "The Home of Hamlet."

A refreshment course concluded the evening.

Mr. Simon Labold and daughter, Miss Leona Labold of Fourth street, left this noon for New York City, from where they will sail for a three months' sojourn in the West Indies.

Show Your Folks

How teeth become whiter when you fight film

Ask for this test

Someone in each family should make this delightful test. It has shown millions the way to prettier teeth—to cleaner, safer teeth. To homes the world over it is bringing a new dental era. Let ten days show how much it means to you and yours.

That cloud is film

That viscous film you feel on teeth is what mars their beauty. Under old brushing methods, much of it clings and stays. It becomes discolored and forms dingy coats, to hide the luster of the teeth.

Film also holds food substance which ferments and forms acid. It holds the acid in contact with the teeth to cause decay. Germs breed by millions in it. They, with tartar, are the chief cause of pyorrhea.

That's why few escaped tooth troubles, despite their daily care.

Modern science has found ways to fight film. One disintegrates the film, one removes it without harmful scouring.

Protect the Enamel

Pepsodent disintegrates the film, then removes it with an agent far softer than enamel. Never use a film combatant which contains harsh grit.

Clinical tests proved these methods effective. A new-type tooth paste has been created to apply them daily. The name is Pepsodent.

Dentists the world over began to advise it. Now careful people of some 50 nations use this new-day method.

Meets other needs

Pepsodent does other things which research proved essential. It multiplies the tooth-protecting factors in saliva.

Watch its effects. Send the coupon for a 10-Day Tube. Note how clean the teeth feel after using. Mark the absence of the viscous film. See how teeth become whiter as the film-coats disappear.

A few days will convince you of its need. Cut out coupon now.

Pepsodent REG. U.S. PAT. OFF.

The New-Day Dentifrice

Based on modern research. Now advised by leading dentists the world over.

10-Day Tube Free[1504]

THE PEPSODENT COMPANY, Dept. N, 1104 S. Wabash Ave., Chicago, Ill.

Mail 10-Day Tube of Pepsodent to

Only one tube to a family.

ADVENTURES OF THE TWINS

Olive Roberts Barton

A SHADOWY RIDDLE

Yet you'd thing the Pied Piper were playing a danco

"WHAT is this?" asked the Riddle Lady. "Everybody should know because everybody has one."

"It must be a cold," declared the barber, sneezing.

"Humph!" exclaimed Doctor Foster. "That's no cold sneeze! That's a snuff sneeze. You don't get a bit of sympathy from me."

"Doctor Foster! Mister Barber!" said the Riddle Lady stornly, "Please to behave your manners, both of you. This is no time for quarreling. Now to go back to where I left off—everybody has one."

"That doesn't tell you much," whispered Nancy to Nick. "It might be eyes or teeth or hair or—"

"Listen," said Nick. "She's beginning."

And sure enough, she was saying:

"Jack is nimble, Jack is quick,
Jack can jump over a candlestick,
He leaps over chairs, the climbs up walls,
He is quick as a cat and never falls.

"Sometimes Jack's thin, sometimes he's fat,
Sometimes he's short, but he is always flat,
Like Wonderland Alice, one minute he's tall,
And the very next minute, he is nothing at all!

"He follows you 'round, he likes you so,
And sticks like a plaster wherever you go,
Sometimes he's ahead, and sometimes behind,
But never so very far off, you'll find.

"He likes the sun, and yet it is queer
How he jumps behind you as if in fear
The minute the sun sticks out his nose
From his bed of clouds, where he loves to doze.

"The days Mister Sun forgets to rise,
And pull back the curtains that covers the skies,
Jack disappears, too, and not a soul knows
The mysterious places where Nimble Jack goes.

"But it must be Soot Town, for when he comes back
He is always appareled entirely in black,
No matter what color, you'll find that it's true
This rascal bears quite a resemblance to you.

"He's a silent young fellow, there isn't a sound
When he quietly mimics and follows you 'round,
Yet you'd think the Pied Piper were playing a dance
When Nimble Jack starts in to caper and prance."

"Well, I'm sure I don't know what it is," said Mister Piper. "So many things act that way when I'm around, it isn't anything unusual. The minute I get out my pipe, everything in sight begins to jig."

"Don't I know it!" exclaimed Dame Trot. "Didn't I break a whole basket of eggs with your magic music!"

The Pied Piper laughed as though it was a joke, but everybody was guessing too hard to pay any attention to him.

"I know what it is," said Nancy, and she recited:

"I have a little shadow that goes in and out with me,
But what can be the use of him is more than I can see."

"That's right," nodded the Riddle Lady. "And your prize is a parasol, shadow from following you on a sunny day."

(To Be Continued)

It's the only thing to keep your

(Copyright, 1924, NEA Service, Inc.)

ORDER FLY SCREENS NOW

From

THE YARDLEY SCREEN & WEATHER STRIP CO.

Columbus, Ohio.

Wood frame door, window and porch screens, Cin-Man-Co metal frame window screens. Metal weather stripping and calking for old and new buildings.

Estimates cheerfully furnished.

More Bread with less flour. Better bread with less effort—Lassens Perfection.—Advertisement.tf.

4645. Ladies' House or Day Dress.

Cut in 6 sizes: 34, 36, 38, 40, 42 and 44 inches bust measure. A 38 inch size requires 4 3-4 yards of 36 inch material. The width of the dress at the foot is 2 yards. Price 10c.

4485. A Stylish Morning Dress.

Cut in 7 sizes: 34, 36, 38, 40, 42, 44 and 46 inches bust measure. A 38 inch size requires 4 1-2 yards of 36 inch material. The width at the foot with plaits extended is 2 1-4 yards. Prcie 10c.

4261. Ladies' Home or Porch Dress.

Cut in 7 sizes: 34, 36, 38, 40, 42, 44 and 46 inches bust measure. A 38 inch size requires 4 7-8 yards of 32 inch material. The width at the foot is 2 1-4 yards. Price 10c.

JACK DAW'S ADVENTURES — THE CAV E OF THE WINDS

BY ELTON

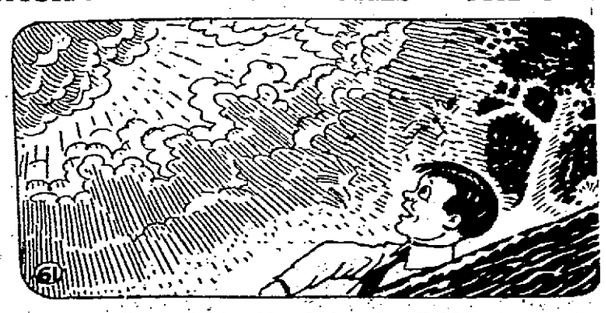

Once more Flip started to whine. Jack again pulled him close and then noticed that it was again getting bright. The rain was still falling but the drops were small again. Jack stuck his head out and looked up into the sky. The black clouds had separated and the sun was peeking through.

"Well, said Jack, as he crawled out from underneath the logs, "that was a short storm." "Just a thunder shower," said a weak voice. Jack, of course, expected to again see West Wind, but this time it was another fluffy fellow, who stood by the little adventurer's side.

"Well, who are you?" asked Jack. "Oh, I'm just East Wind," said the newcomer. "You have met all the other winds, North, South and West and I wanted you to be sure and meet me." "Are you the one who stopped the storb?" asked Jack as he got up from the ground and brushed his clothes

Because it is Best

"SALADA" TEA

B404

has the largest sale of any packet tea in North America — Try it.

FORTUNE'S FOOL

BY RAFAEL SABATINI

ILLUSTRATED BY R.W. SAYERFIELD

©RAFAEL SABATINI 1923. RELEASED BY NEA SERVICE, INC.

BEGIN HERE TODAY

Colonel Holles, soldier and adventurer, returns to England, the land of his birth, when war is declared with Holland. He comes to lodge with Martha Quinn, hostess of the Paul's Head, in Paul's Yard, London.

The colonel asks his old friend, His Grace of Albemarle, to secure for him a commission in the army and Albemarle warns him that the name of Randal Holles, father of the colonel, is on the warrant for the execution of the late king.

Therefore it is dangerous for the colonel to enter the service of England. The colonel returns to Mrs. Quinn's and visions of a youthful love affair return to him. Nan, the object of his early affections, has shown no appreciation of his love-making. She is angry when he kisses her.

NOW GO ON WITH THE STORY

He looked at her almost savagely, white-faced. Then in silence he swung on his heel and went off through the trees. Six paces he had taken when he came face to face with an elderly, grave-faced gentleman in the clerkly attire of a churchman, who was pacing slowly reading in a book. The person raised his eyes. They were long-shaped blue eyes like Nancy's, but kindlier in their glance.

"Why, Randal!" he hailed the boy who was almost hurtling into him, being half-blinded by his unshed tears.

The youth commanded himself.

"Give you good-morning, Mr. Sylvester. I . . . I but came to say goodby . . . "

"Why, yes, my boy. Your father told me . . . "

Through the trees came the girl's teasing voice.

"You are detaining the gentleman, father; and he is in haste. He is off to conquer the world."

Mr. Sylvester raised his heavy gray eyebrows a little; the shadow of a smile hovered about the corners of his kindly mouth, his eyes looked a question, humorously.

Randal shrugged. "Nancy is gay at my departure, sir."

"Tush, tush!" The parson turned, took his arm affectionately, and moved along with him toward the house. "A mask on her concern," he murmured. "Women are like that. It takes a deal of learning to understand a woman; and I doubt, in the end, if the time is well spent. But I'll answer for it that she'll have a warm welcome for you on your return, whether you've conquered the world or not. So shall we all, my boy. You go to serve in a great cause. God bring you safely home again."

But Randal took no comfort, and parted from Mr. Sylvester vowing in his heart that he would return no more.

Very early next morning, before the village was astir, Randal rode forth upon the conquest of the world, fortified by a tolerably heavy purse, and that brand-new sword—the gifts which had accompanied his father's blessing. As he rode along the wall above which the cherry blossoms flaunted, toward the gray rectory that fronted immediately upon the road, a lattice was pushed open overhead, and the head and shoulders of Nancy were protruded.

"Randal!" she softly called him, as he came abreast.

He raised in his horse and looked up. His rancour melted instantly.

"Nan!" His whole soul was in his utterance of the name.

"I . . . I am sorry I laughed, Randal, dear. I wasn't really gay. I have cried since. I have stayed awake all night not to miss you now." This was hardly true, but it is very likely she believed it. "I wanted to say goodby and God keep you, Randal, dear, and . . . and . . . come back to me soon again."

"Nan!" he cried again. It was all that he could say; but he said it with singular eloquence.

Something slapped sftly down upon the withers of his horse. His hand shot out to clutch it ere it fell thence, and he found himself holding a little tasselled glove.

There was a little scream from above. "My glove!" she cried. "I've dropped it. Randal, please!" She was leaning far out, reaching down a beseeching hand. But she was still too far above him to render possible the glove's return. Besides, this time she did not deceive him with her comedy.

"I'll wear it as a favor till I come to claim the hand it has covered," he told her in a sort of exaltation. He kissed the glove, bowed low, covered himself with a flourish, and touched the horse with his spurs.

As he rode away her voice floated after him, faintly mocking, yet with a choking quaver that betrayed her secret tears.

"Don't forget to bring the world back with you."

And that was the last of her voice that he had ever heard.

Five years passed before the day when next he came in Potheridge. Again the cherry trees were in blossom; again he saw them, tossed by the breeze, above the gray wall of the rectory orchard, as he rode forward with high-beating heart, a lackey trotting at his heels.

The elder Holles, who had removed himself permanently to London shortly after his son's going to Monk, had been dead these two years. If Randal had not accomplished his proud boast of conquering the world, at least he had won himself an important place in it, a fine position in the army, that should be a stepping-stone to greater things. He was the youngest colonel in the service, thanks to his own talents as well as to Monk's favor—for Monk could never had so favored him had he not been worthy and so proved himself—a man of mark, of whom a deal was expected by all who knew him. All this he now bore written plainly upon him; his air of authority; his rich dress; the handsome furniture of his splendid house; the servant following; all advertised the man of consequence. And he was proud of it all for the sake of her who had been his inspiration. From his heart he thanked God for these things, since he might offer them to her.

What would she look like, he wondered, as he rode amain, his face alight and eager. It was three years since last he had heard from her; but that was natural enough, for the constant movements demanded by his soldier's life made it impossible that letters should reach him often. To her he had written frequently. But one letter only had he received in all those years, and that was long ago, written to him after Dunbar in answer to his announcement that he had won himself a captaincy and so advanced a stage in his conquest of the world.

How would she greet him now? How would she look at him? What would be her first word? He thought that it would be his name. He hoped it might be; for in her utterance of it he would read all he sought to know.

They came to a clattering halt at the rectory door. He flung down from the saddle without waiting for his groom's assistance, and creaked and clanked across the cobbles to rattle on the oak with the butt of his riding-whip.

The door swung inwards. Before him, startled of glance, stood a lean old crone who in nothing resembled the

HE REINED IN HIS HORSE AND LOOKED UP.

corpulent Mathilda who had kept the rector's house of old. He stared at her, some of the glad eagerness perishing in his face.

"The . . . the rector" quoth he, faltering. "Is he at home?"

"Aye, he be in," she mumbled, mistrustfully eyeing his imposing figure. "Do ee bide a moment, whiles I calls him." She vanished into the gloom of the hall, whence her voice reached him, calling: "Master! Master! Here be a stranger!"

Came a quick, youthful step, and a moment later a young man advanced from the gloom.

"You desired to see me, sir?" he inquired.

Randal Holles stood looking at him, speechless for a long moment, dumbfounded. He moistened his lips at last, and spoke.

"It was Mr. Sylvester whom I desired to see, sir," he answered. "Tell him——and in his eagerness he was so unmannerly as to clutch the unknown parson's arm—"where is he? Is he no longer here?"

"No," was the gentle answer. "I have succeeded him." The young cleric paused, "Mr. Sylvester has been with God these three years."

Holles commanded himself. "This is bad news to me, sir. He was an old friend. And his daughter . . . Miss Nancy? Where is she?"

"That, sir, I do not know. I never heard. You see, sir, I had not the acquaintance of Miss Sylvester. Perhaps the squire . . . "

To the squire's he went, and burst in upon him at table in the hall. Squire Haynes, corpulent and elderly, heaved himself up at the intrusion of this splendid stranger.

"God in Heaven!" he cried in amazement. "It's young Randal Holles! Alive!"

It transpired that the report had run through Potheridge that Randal had been killed at Worcester. That would be at about the time Mr. Sylvester died, and his daughter had left the village shortly thereafter.

The squire had heard where Nancy had gone; but he had since forgotten; a parson's daughter was no great matter. Then he bethought him that perhaps his housekeeper could say. Summoned, the woman was found to remember perfectly. Nancy had gone to Charmouth to the care of a married aunt, a sister of her father's, her only remaining relative. The aunt's name was Tenfil, an odd name.

To his dying day Randal would remember that ride to Charmouth.

In the end half dead with weariness, yet quickened ever by suspense, he came to Charmouth, and found the house of Tenfil, and the aunt; but found no Nancy.

Mrs. Tenfil, one of those creatures who make of religion a vice for their own assured damnation, unbent a little before the handsome, elegant young stranger. But at the mention of her niece's name the hardness came back to her face with interest.

"A creature without godliness. My brother was ever a weak man, and he ruined her with kindness."

"Madam, it is not her character I seek of you, but her whereabouts," said the exasperated Randal.

In the elegance and good looks, which had at first commanded him, she now beheld the devil's seal of worldliness. Such a man would seek her niece for no good purpose; yet he was just such a man as her niece, to her undoing, would make welcome.

(Continued in Our Next Issue)

How to Make Pine Cough Syrup at Home

Has no equal for prompt results. Takes but a moment to prepare, and saves you about $2.

Pine is used in nearly all prescriptions and remedies for coughs. The reason is that pine contains several elements that have a remarkable effect in soothing and healing the membranes of the throat and chest.

Pine cough syrups are combinations of pine and syrup. The "syrup" part is usually plain sugar syrup.

To make the best pine cough remedy that money can buy, put 2½ ounces of Pinex in a pint bottle, and fill up with home-made sugar syrup. Or you can use clarified molasses, honey, or corn syrup, instead of sugar syrup. Either way, you make a full pint—more than you can buy ready-made for three times the money. It is pure, good and tastes very pleasant.

You can feel this take hold of a cough or cold in a way that means business. The cough may be dry, hoarse and tight, or may be persistently loose from the formation of phlegm. The cause is the same—inflamed membranes—and this Pinex and Syrup combination will stop it—usually in 24 hours or less. Splendid, too, for bronchial asthma, hoarseness, or any ordinary throat ailment.

Pinex is a highly concentrated compound of genuine Norway pine extract, and is famous the world over for its prompt effect upon coughs.

Beware of substitutes. Ask your druggist for "2½ ounces of Pinex" with directions, and don't accept anything else. Guaranteed to give absolute satisfaction or money refunded. The Pinex Co., Ft. Wayne, Ind.

WISDOM

The difference between the two men is that the wise man takes measures against trouble, and the fool thinks that trouble will never come. The wisest way to prepare yourself for whatever may happen to your finances is a savings account with this association. We have always added 6 per cent dividends twice each year.

The Portsmouth American Building & Loan Association Company

Masonic Temple

31 Years Of Conscientious Service

Helps Actress

Miss Selkirk says that, since Tanlac restored her health, she can now act with greater zest.

Playing one's part well on life's big stage depends largely, if not solely upon whether or not the player has good health. This is true on or off the stage, but perhaps more fully appreciated by Miss Margaret Selkirk, talented young actress, of the Toledo Theatre, Toledo, Ohio. She says:

"Tanlac rang down the final curtain on all my troubles, and gave good health an encore. Indigestion, nervousness and sleeplessness that were the most disagreeable features of my life after I had influenza are now things of the past, and as a result I can put more snap and zest into my work and face my audiences with greater confidence. Tanlac seems like a good friend to me."

Tanlac is for sale by all good druggists. Accept no substitute. Over 40 million bottles sold.

Take Tanlac Vegetable Pills.

Coughing only aggravates a cough

Control coughing—the first step in curing a cough.

COUGHS are frequently due merely to irritation caused by a congested condition of throat and lung tissue. Persistent hacking will then only increase the congestion and continue the cough indefinitely. Such coughs can and should be stopped at once because they are a futile waste of strength.

Dr. King's New Discovery checks coughing quickly and without any bad after-effects. It quiets violent throat and lung spasms and gives the congestion a chance to clear away. It has an agreeable taste. All druggists.

DR. KING'S NEW DISCOVERY

HALLEY'S TOBACCO SEED

Three varieties of Burley all standard and guaranteed. Select a variety best suited for your land and which will make you the most money.

If you want pounds we've got the seed; if you want color we can furnish that; if your land is sick or tired we can furnish you seed that will get the best results on such soil.

"IMPROVED HALLEY" the whitest Burley grown, hardier than the original type and a better yielder. This seed produces color on all lands. Cigarette wrappers on fresh land.

"COLORY DISEASE RESISTANT" developed by the University of Kentucky and recommended for all lands which have grown considerable tobacco and soils where disease has appeared.

"COLORY TWIST BUD" an excellent variety where a heavy yield is desired. A great many people are calling for seed which produce more pounds. This tobacco combines color with yield.

PRICE $1.50 PER OUNCE

For sale by the HALLEY TOBACCO SEED CO., Fayette Whse. No. 1, Lexington, Kentucky.

EAGLES DANCE and BANQUET

EAGLES HALL, SECOND AND COURT.

WEDNESDAY, FEB. 13th.

Dancing starts at 8:30 sharp.

All Eagles, wives and sweethearts cordially invited.

Out of town Eagles welcome.

New Boston Mayor Warns Autoists

Mayor V. B. Bierley stated today that from now on autoists who drive in the village without the tail-lights on their cars burning and without proper headlights would be brought into court the same as speeders. He has been bringing such offenders into court and letting them go with a warning since he assumed office the first of the year, but he has now lost his patience and will hereafter assess fines. The first to be fined on the tail-light charge was J. P. Foster. Yesterday Mayor Bierley fined him $1 and costs.

Seeking Federal Aid For Roads

Recently Adam Frick, manager of the Chamber of Commerce, wrote to the U. S. Department of Agriculture urging the selection of the Portsmouth-Oak Hill, Jackson, Mt. Arthur, Nelsonville, Zanesville road and the Portsmouth-Otway, Hillsboro, Xenia and Dayton road as parts of a federal road system. Henry C. Wallace, director of agriculture, writes that these roads must be included in a state highway system before they can be made Federal aid projects. An effort will be made to have the state highway department name these two routes as part of the state highway system. This action is being taken in an effort to get Federal aid in improving these roads.

Extend Call To Minister

At a meeting of the membership of the Nazarene church, Rev. Harry S. Huey, whom the church called the first of October to supply the pulpit of their new church on Second street, was called as pastor of the local church. He is here as supply minister until the end of the assembly year, May 1924, and his regular pastorate begins after that date. District Superintendent Rev. N. B. Herrill presided at the meeting and found the local church in splendid condition.

This evening at 7 Evangelist B. T. Flannery will preach at 524 Second street. He held a revival here two years ago and won many friends. This will be his only service here.

Bible School Workers Hold Very Enthusiatic Fellowship Conference

If enthusiasm, pep, good fellowship and a desire to accomplish things, is any indication, then the Junior Boys of First Christian Bible school will be greeted by more than a thousand Sunday when they have full charge of the program at First Christian.

These indications were plainly visible last evening at the regular meeting of the officers and workers of the big school when they gathered for their monthly conference at six o'clock in the basement of the church. There were more than a hundred who sat down to meat together, in spite of the disagreeable weather outside. The primary Superintendent Mrs. John R. Williams and her corps of teachers were right on the job and served an excellent supper.

The discussions took place immediately after supper and were marked by that enthusiasm that means work, and success.

One of the interesting reports was from the Cradle Roll Superintendent giving a total of 478 real live babies on the roll. She also reported that more than 400 Christmas cards were sent to the tots and that 99 had been promoted, that they had nearly 60 coming with their parents in the beginners' department.

Harrison Coldiron, president of the Baraca Men's class of the First Baptist church was present and made a short talk. O. E. Rickey Supt. of Bigelow Bible school was also a visitor and gave an inspiring talk.

More bread with less flour. Better bread with less effort—Lassens Perfection—Advertisement.tf.

Mr. Bannon Is Named

Attorney Arthur H. Bannon has been named National Councillor to represent the Portsmouth Chamber of Commerce at the 12th annual meeting of the National Chamber of Commerce to be held in Cleveland, May 6-8. Floyd Fuller has been named substitute national councillor, Frank Knauss, delegate, and C. E. Dowling, substitute delegate.

New Safe Way to Whiten Teeth Instantly!

Marvelous Discovery Bleaches Dark Teeth White

A new harmless treatment has been discovered which dissolves tooth stains instantly, giving dull teeth a charming whiteness and lustre. This new treatment is called the Bleachodent Combination. It consists of a marvelous liquid and a new kind of paste. The liquid instantly curdles or softens the stains—while the paste removes them and prevents the formation of future stains. You just brush your teeth with a few drops of the liquid—then use paste—and before your eyes your teeth acquire a clear, flashing whiteness that even an hour's scouring by old-fashioned methods could not give them.

Safe Method

Bleachodent Combination is safe to use, as its mild ingredients are intended to act only on surface stains—not on the enamel itself. Teeth stains, as all dentists know, are caused by a glutenous substance called "mucin" which collects on teeth, where it attracts staining substances and hardens. Formerly this hard coating of "mucin" could not be removed without often grinding away a part of the enamel. But now, thanks to Bleachodent Combination, these stains can be dissolved away—without affecting the enamel in any way.

No More Tobacco Stained Teeth!

Surely nothing spoils one's appearance quicker than yellowish, tobacco stained teeth. Yet with Bleachodent Combination unsightly teeth stains are no longer necessary. No matter how stained the teeth may be from tobacco or other substances the stains disappear with almost magical quickness, and the teeth acquire a wonderful flashing whiteness and glisten.

Fine for Children's Teeth

It is vitally important that only a safe mild preparation like Bleachodent Combination be used on children's teeth which are especially subject to stains and decay. Bleachodent Combination was first made for children's teeth to avoid the use of harsh, gritty dentifrices which are so ruinous to teeth in their formative stage.

Get Bleachodent Combination Today!

You risk nothing in trying Bleachodent Combination for unless you are more than delighted with results of first application, your money will be instantly and gladly refunded without question. Say Goodbye to dull stained teeth!

Note: Do not expect Bleachodent Combination to remove stains caused by a silver filling. Bleachodent Combination will instantly remove surface stains, but it is not intended to act on enamel, and therefore cannot be expected to remove stains which go below the enamel's surface. Sold at all good stores, such as Stewart's Cut Rate Drug Store, Floyd & Blake, Fisher & Streich and Jones Pharmacy. —Advertisement.

To Revise Standards for Timothy Hay

WASHINGTON, D. C., February 12.—(Special)—Attention of Ohio farmers was today directed by the Department of Agriculture to revised federal standards for timothy hay, clover hay, clover mixed hay and grass mixed hay that became effective on February 5.

The number of grades has been reduced from 49 to 29, and an additional class, clover grass mixed, is provided to take care of a considerable amount of hay to which old grades did not apply, the Department's warning says.

The grades are based on the feeding value of hay and correlate closely with the time of cutting. The Department declares that to meet the requirements of United States grade No. 1 timothy and clover must be cut not later than full bloom, and the method of stating color has been changed so as to be more easily understood by farmers and dealers.

The department will permit an increase of 10 per cent of the amount of clover and other grasses that may be baled with timothy, and the clover class has been made to include all mixtures containing over 60 per cent of clover, including foreign material, and not over 10 per cent of the other grasses.

Light and heavy classes are provided for mixtures of timothy and other grasses in addition to the mixed grass class, which include all mixtures containing over 60 per cent of other grasses and not over 10 per cent of clover.

It is pointed out that farmers will be required to exercise greater care in cultivating hay by reason of the fact that foreign material has been made a definite grading factor, the grade being lowered as the quantity of foreign material increases. In every case where the grade of hay is lowered on account of foreign material federal hay inspectors will be instructed to include in their certificates a statement to that effect, the Department declares.

This will automatically reduce the price that buyers will pay farmers for their product, federal officials asserts, hence it will behoove growers to endeavor to produce crops that will command the highest possible rating.

The reason for placing hay in sample grade will always appear on inspectors' certificates together with the grade to which the hay would otherwise be entitled, and when hay is classed as clover mixed certificates will show the approximate percentage of timothy, clover and other grasses present, the new regulations provide.

It is expected that simplification of the grades and a reduction of their number will prove strong incentives of farmers to strive to conform to them.

Federal officials declare that, while grading is primarily intended to protect purchasers, it also proves of great benefit to farmers, since a federal certificate secures to them the best price which their product merits.

Planning For Road Meeting

L. A. James, of Columbus, an officer of the Ohio Good Roads Federation was in the city Monday making final arrangements for the good roads meeting to be held at the local court house Wednesday, February 20. Tomorrow a big meeting will be held in Irontou.

The Flour of Quality is St. Nicholas. Ask your grocer for it. Advertisement tf

FOR ITCHING TORTURE

Use Antiseptic Liquid Zemo

There is one remedy that seldom fails to stop itching torture and relieve skin irritation, and that makes the skin soft, clear and healthy.

Any druggist can supply you with Zemo, which generally overcomes skin diseases, Eczema, Itch, Pimples, Rashes, Blackheads. In most cases give way to Zemo. Frequently, minor blemishes disappear overnight. Itching usually stops instantly. Zemo is a safe, antiseptic liquid, clean, easy to use and dependable. It costs only 35c; an extra large bottle, $1.00. It is positively safe for tender, sensitive skins. Zemo Soap, 25c. Zemo Ointment, 50c. —Advertisement.

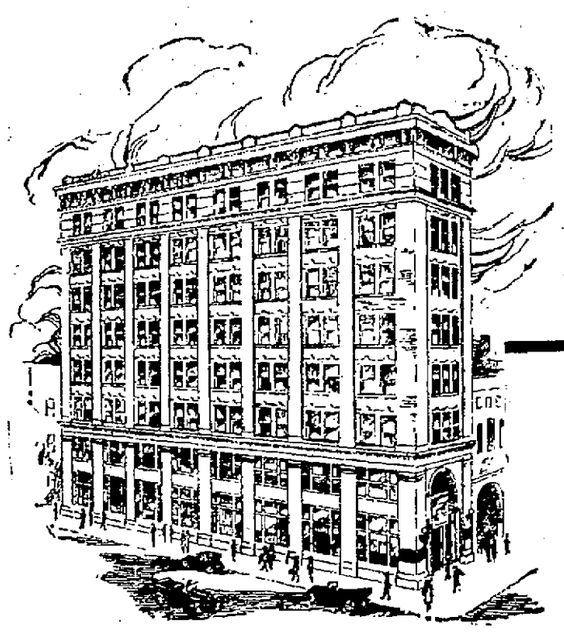

National Bank SAFETY for Savings.

Stabilizing Prosperity

Have you ever thought of the part your Bank plays in making prosperity a lasting affair?

We receive savings from many thousands of people in every walk of life—we loan this money conservatively and in a manner that will provide the utmost employment for the working people of our community.

This FIRST NATIONAL BANK of PORTSMOUTH is making it possible for you to earn more money by having steady employment. Don't you think this service deserves your consideration when you have savings to deposit?

FIRST NATIONAL BANK OF PORTSMOUTH

Capital, Surplus and Profits, $1,000,000.00

Resources, $7,000,000.00

Bomb Hurled Through Window

WELLSTON, O., Feb. 12.—George Cecil, formerly of this city, and former president of this mining sub-district, now international organizer of the United Mine Workers of America, and wife, narrowly escaped death by assassination a few nights ago at Harlan, Ky.

He and Mrs. Cecil were sitting in their home when a bowlder was thrown through the window and attached to the stone was a stick of dynamite with fuse and cap set. The bomb was quickly grabbed by Mr. Cecil and thrown out of the window, through the same hole made by it in coming. An investigation was made and it was found that the fuse had been lighted but must have been fanned out when the would be assassin swiftly threw it through the window.

Mr. Cecil said there was no clue to the perpetrator.

LUCASVILLE CAR IN COLLISION

CHILLICOTHE, O., Feb. 12.—A Dodge car driven by Charles Petree and a party of friends from Lucasville and a Ford driven by Mrs. C. E. Fout of Gillespieville, collided at Main and Hickory streets, Sunday afternoon about 4 o'clock.

The Dodge was going west on Main and the Ford north on Hickory. Mr. Petree being to Mrs. Fout's right stated that he thought he had the right of way. Mrs. Fout on the other hand said she saw the other car but thought she could get across Main street before it arrived at Hickory.

Death Wins In Race; Bride Fails To See Husband Before He Died

HUNTINGTON, W. VA., February 12.—A bride of two months, Mrs. Opal Hicks, of Norfolk, Va., arrived here last night to claim the body of her husband, Quincy Edward Hicks, 19, who died yesterday morning in a local hospital from injuries received early Saturday morning, when struck by a Chesapeake & Ohio passenger train, just west of Ashland, Ky. Both of his husband alive. legs were severed from his body; the left just above the knee and the right just below the knee.

Begged For Bride

Hicks begged and pleaded with friends to bring his wife to his bedside, saying fervently, "Get Opal; bring Opal to me, please." His young bride, however, arrived too late to see her

COOLIDGE DISPOSED TO LIBERAL ATTITUDE ON THE TAXATION BILL

WASHINGTON, Feb. 12.—(By the A. P.)—President Coolidge's discussions of the subject have indicated that he is "disposed to a liberal attitude" regarding the tax bill, Secretary Slemp informed Representative Davey, Democrat, Ohio, today in a letter responding to the representative's question as to whether the president would veto any tax reduction bill "that differs materially from the so-called Mellon plan."

The revenue bill, containing all of the Mellon income tax rates as well as a provision for a 25 per cent reduction in the 1923 taxes payable this year, was formally reported to the house today by Chairman Green of the ways and means committee. Two additional reports by other Republicans of the committee and a Democratic report also were submitted.

The president's secretary wrote Representative Davey that although the president has talked "very frankly" to newspaper men about the tax reduction, "I think he is averse to making any unqualified statement that would seem to commit him to a course of action in advance of detailed knowledge of the form the legislation will take."

Must Be Amended

Republican leaders in the house reiterated today after checking up a poll of their delegations that there was a slight hope of passing the Mellon surtax rates providing a maximum of 25 per cent. Advocates of these rates in the bill as reported by the committee, based hope of their adoption on the forcing of a record vote, claiming at least 120 Republicans who favor them. Representative Longworth, Republican floor leader, reiterated the opinion, however, that their adoption was not possible.

The course of procedure on the revenue bill in the house, Mr. Longworth explained, would force votes first on amendments to the rates as contained in the bill. This would mean, it was said, that the Republicans must unite on a compromise rate or bow to the united Democratic stand, claimed by their leaders, for a maximum of 44 per cent. If the compromise rate were accepted there would be no chance for a separate vote on the original rates carried in the bill.

Democrats To Meet

It was announced today that the Democrats would hold a caucus Dedneesday at which an attempt probably would be made to bind their members to the Democratic tax reduction plan as submitted by Representative Garner of Texas, and outlined in the minority report today.

Leaders expressed little hope today of obtaining an agreement for limiting general debate on the revenue bill which will start Thursday. Chairman Green said he expected the debate to continue at least for three days, after which he thought an agreement could be made to restrict it then take up reading of the measure, when amendments would be in order.

It pays to own a Haines—Advertisement. Feb 12-tf

FIGHT COLDS AND GRIP

The earliest victims are among those who are weak and run down and whose resisting power is lowest.

The pure food elements in

FATHER JOHN'S MEDICINE

build energy to resist Colds and Grip. The gentle laxative effect of Father John's Medicine helps to drive out impurities.

You are safe when you take Father John's Medicine, because it is free from alcohol or dangerous drugs in any form. Over 68 years of success.

Says Anderson Is Not Morally Guilty

COLUMBUS, O., Feb. 12.—(By the A. P.)—T. M. Hare, recently appointed superintendent of the Ohio Anti-Saloon League, told Methodist ministers of Columbus at their weekly meeting today today that William H. Anderson was convicted in New York on "technical charges that would not even constitute a misdemeanor in Ohio."

Mr. Hare later explained that he was not attempting to pass upon the relative merits of the Ohio and New York laws. He said he spoke entirely without regard to testimony involved, its credence and whether or not the verdict of the jury was justified.

"The ministers in New York are better qualified to speak upon that phase of the question than I am," Mr. Hare said. "They believe in Mr. Anderson. I spoke merely upon the nature of the charge upon which he was convicted.

"Personally, I do not believe that he was morally guilty of any wrong doing. I do not believe he profited personally at the expense of the Anti-Saloon League."

It pays to own a Haines—Advertisement. Feb 12-tf

TO VOTE ON REINSTATEMENT.

BOSTON, February 12.—The special committee of the Amateur Athletic Union named to consider the case of Charles Paddock, California sprinter, suspended last year by the Union, will take a telegraphic vote this week on the runner's reinstatement, President Wm. C. Prout of the A. A. U., announced tonight, after a conference with Paddock. The Californian in a formal statement referred to the A. A. U., president as a "fair and just man."

"I hope Paddock will be qualified to compete at Paris this year with the American Olympic team," Mr. Prout said.

Fill Vacancy

GREENUP, Ky., Feb. 12.—The vacancy in the Greenup schools caused by the resignation of Professor Robinson, has been filled by Professor Hatton, of Catlettsburg, Ky., who resumed his duties Monday.

Visited Here

Mrs. Addie Shiers of Wellston spent Sunday with Portsmouth relatives and friends.

Once a user of St. Nicholas Flour, always. Your grocer has it. Advertisement tf

EMANCIPATION PROCLAMATION PRODUCT OF INSPIRED GENIUS

SPRINGFIELD, O., Feb. 12. — (By The A. P.)—The Emancipation Proclamation was the product of the inspired genius of one man, United States Senator James E. Watson of Indiana declared in an address here tonight at a dinner of the Republican executive and central committees in celebration of Lincoln's birthday.

"The Emancipation Proclamation was the product of the inspired genius of one lone man, who, though sitting in the loftiest seat of earth, yet wept over every man in chains and agonized over every woman in manacles, until at last on bended knee, in the seclusion of his closet, he promised God he would set them free," Senator Watson said.

"The guiding stars of our history are Washington, the founder, and Lincoln, the savior of the union. Without the one the republic could not have been established; without the other, it could not have been preserved.

"Abraham Lincoln was as certainly the inspired agent of providence as was Moses or David or Elijah, and his birth and training wrought in him the mighty miracle of preparation for his stupendous task.

"This day we pay our heartfelt tribute of respect to the lofty mortality, the exalted patriotism and the unswerving devotion to country of Abraham Lincoln. He towers among us like some solitary peak that has no follow in all the mountain range of greatness. In him were the accumulated results of sixty centuries of human struggle and endeavor, of human hope and love, and he was at the same time the shining prophecy of all that men ever can hope to be.

"Abraham Lincoln did what he did because he was what he was. His record, his achievements were the natural outgrowth of his character, and his character was moulded and fashioned by the same harder and more inhospitable conditions than today surround many children of this land."

COOLIDGE WILL SOUND KEYNOTE OF CAMPAIGN IN SPEECH TONIGHT

WASHINGTON, Feb. 12.—(By the A. P.)—President Coolidge in New York tonight will made an address, which, in the opinion of managers of his contest for the Republican presidential nomination, will sound the keynote of his campaign.

Mr. Coolidge does not regard his address which will be delivered at the Lincoln birthday dinner at the National Republican club as a political address. The managers of his campaign agree with him that as prepared it is not a political speech in the commonly accepted sense, but nevertheless consider it a comprehensive exposition of the president's views on a number of governmental problems and for this reason they will await with interest its reception by the country.

To Make One Speech

The speech at the Republican club dinner will be the only one Mr. Coolidge will make during a visit of eight hours in New York. On ariving in the city late in the afternoon, he, accompanied by Mrs. Coolidge and members of his party, will be driven to the new home of the Women's National Republican club which is to be opened tomorrow. After spending half an hour or so there he will go to the Hotel Waldorf Astoria for a short rest before the Republican club dinner begins at 7 o'clock.

Will Broadcast Speech

Information was received at the White House today that more than 2,000 persons will attend the dinner. Many more, however, will hear the president speak, as arrangements have been made to broadcast it by radio throughout the eastern half of the country. The broadcasting will b done by stations WEAF of the American Telephone & Telegraph company in New York and WCAP of the Cresapeake & Potomac Telephone company in Washington.

Wellston Stores Closed On Sunday

WELLSTON, O., Feb. 12.—Official orders were issued from the Mayor's office for the closing of all stores in the city on Sundays and the same was generally complied with Sunday. The order does not affect the drugstores, restaurants, news stands or filling stations. It is claimed that complaint was made that some stores conducted business on the Sabbath or at least a part of the day, just the same as on week days.

Sheriff Accused Of Murder Leaps From Auto; Found Unconscious

URBANA, ILL., Feb. 12.—(By the A. P.)—George Galligan, sheriff of Williamson county, Illinois, who was brought to the Champaign county jail here today from Herrin, where he is charged with the murder of Constable Caesar Cagle, said tonight that he had reconsidered his decision to resign his post immediately and go to Cuba as soon as he is cleared of the murder charge.

Galligan is disposed to fight the case to a finish, according to Sheriff John Gray.

Williamson county deputies who brought Galligan here said he was under the impression that he was being taken from his jail in the basement of the Herrin Elks' Club to be lynched and repeatedly begged them to save his life. South of Centralia he opened a door and leaped from the automobile which was traveling more than 30 miles an hour. He was unconscious when he was picked up but suffered no permanent injuries.

Galligan said tonight he was subject to fainting spells and that it was one of these, and not a desire to escape, which caused him to fall or or jump from the car.

Best for Chest Colds and Sore Throat

Away They Go Overnight—While You Sleep—Good and Hot, But It Won't Blister.

Quicker than anything else on earth, Musterine banishes all aches, pains and soreness.

You can bet your life Musterine is better than any mustard plaster or liniment, or anything else that druggists sell for neuralgia, lumbago and neuritis.

So quickly does it penetrate that it stops pain wherever located. Just rub it on for stiffness and for inflamed, sore, aching rheumatic joints, sore muscles, strains and sprains. Money back if you don't say results are simply astonishing. Try it for chilblains, cold and frosted feet.

Druggists everywhere have it, but be sure you get the original Begy's Musterine in the yellow box—30 and 60 cents.

Fisher & Strelch Pharmacy. —Advertisement.

FINED $300

Admitting guilt of a second offense of selling liquor unlawfully, George Pohlman drew a fine of $300 and costs in Municipal court, Monday. Judge Sprague, in passing sentence, warned Pohlman that he would be given the limit should he come back again for violating the dry laws.

McGraw Better

Oscar McGraw, sectionhand employed by the N. & W. at Rushtown, is recovering in Hempstead hospital from the effects of a severe injury which he sustained last Friday, when he was hit on the head by a lump of coal which fell from a car of a passing freight train. McGraw was knocked unconsions for a time by the blow and an ugly gash was cut in his head over the right ear.

TO PLAY IN IRONTON

Friday night on the Ironton high court the Ashland high boys and girls will clash with the I. H. S. Tigers and Tigerettes.

A Typical.....
Sommer Special Sale

ELECTRICITY'S LATEST

Only two of these $65 value Electric Sewing Machines left. Priced for action at

$35.00

And they're guaranteed!

Remember—When Sommer says Special, he means it.

SOMMER ELECTRIC CO.

Gallia—2 Doors Above Findlay
"Things Electrical"

Ask Your Dealer For
Peerless Pasteurized Milk
In Bottles Only
BOTTLED BY
The Ice Cream & Bottling Co.

PLUMBING ROY KUGELMAN
1524 SIXTH STREET PHONE 687

Contract Is Awarded For Friendship School

Contract for the six room grade school building to be erected at Friendship for the Nile Township Board of Education, was awarded at a meeting of the Board last night. The successful applicant was R. L. Hopkins, of this city. Six other general bids were submitted.

W. J. Cullum Co. of Portsmouth, bidding for the Hammond Heating Co. of Cincinnati, it was stated, was awarded the contract for the heating system. Two other offers were made.

No contract was awarded for the plumbing system. Figures for the other contracts were, general, $31,323; heating, $2987.

Work will start in the near future on the site for the new structure.

Option Site For New School

An option has been taken from Ray Dever of a tract of land having a frontage of 160 feet on Harrisonville pike and a depth of about 300 feet, for construction of the North Moreland school, President Marvin C. Clark of the Board of Education announced yesterday. Three other sites were also inspected yesterday morning, and are under consideration, Mr. Clark said.

Play Tonight

The Portsmouth College of Business quintet will go to Wheelersburg tonight to meet the Wheelersburg Selects on the high school court. The game will begin at 7:30, sharp. The teams are evenly matched and should furnish a hot battle.

Game Cancelled

The game scheduled for Wednesday night between the Baesman Selects and Chillicothe Athletic Club has been cancelled by the Ross county quintet. On Wednesday, February 20, the Selects will play the Morris-Harvey College team a return game here and on the following Wednesday the Gallipolis Shamrocks who took the measure of the Selects last season at the upriver town.

PASSES BAR EXAM

IRONTON, O., Feb. 12.—Alvin Poole, formerly City Editor of the Irontonian and now in the office of A. R. Johnson, Jr., in the department of justice at Washington D. C., has passed the bar examination for the District of Columbia Courts which are federal courts, with flying colors, according to word received here yesterday from his son by A. R. Johnson, Sr.

Teaspoonful of Powder from Italy Placed in Shoes Relieves Man of Rheumatic Pain Almost at Once

When he went into the store to get this marvelous powder, he was a cripple. Because of the terrible, torturing effects of rheumatism he was crawling about on two canes.

Later the same man, Mr. F—B—(name, on request), of New York City, wrote the folowing letter: "It gives me pleasure to inform you that one box of your powder completely cured me in three days of rheumatism, from which I have suffered for some time."

The discoverer of this powder is Alessandro Volta, the well-known Italian physicist for whom the electric volt was named. He discovered a scientific combination of certain ingredients, which he compounded into a fine powder. This powder, when shaken into the shoes or stockings, is intended to penetrate immediately through the myriad pores in the soles of the feet.

He has called the powder Volta. It has been so successful in the treatment of thousands of cases of rheumatism, many of which were considered hopeless, that the American distributors have authorized local druggists to dispense the powder with an unqualified guarantee that the entire cost of the first box will be refunded if you are not wonderfully relieved.

If you suffer from Rheumatic pains, Sciatica, Lumbago, Gout or Neuralgia, you owe it to yourself to try this remarkable and revolutionary scientific treatment. It is absolutely harmless and will not cost one cent if you do not receive wonderful relief.

You can get a box of Volta with an absolute guarantee of quick relief, from such good druggists as Stewart's Cut Rate Drug Store, Wurster Bros., and Fisher and Strelch.—Advertisement.

IMPORTANT—
the Foundation

Here's a new building and there's another. Both are majestic, imposing. Time passes. Look again on the same two. One's still regal and firmly upstanding; the other's sagged and out of shape. A poor foundation and a good one — that's the answer. In buildings or shoes look to the foundation. I have a work shoe made of elk leather and without a seam, solid leather soles, counters and insoles — built for comfort and service. Five dollars gets you this shoe and gives you service and satisfaction.

845 Gallia Near Gay FRANK J. BAKER The Sleepless Shoeman School Shoes Infants' First Steps

Your doctor knows what is best for you to take when sick, that is the reason we fill your prescriptions with the drugs he wants. No substitution.

THE SERVICE DRUG CO.
FAST AND FURIOUS DELIVERY
PRESCRIPTIONS
PHONE 688 100% ACCURATE
9TH & CHILLICOTHE ST. PORTSMOUTH, OHIO

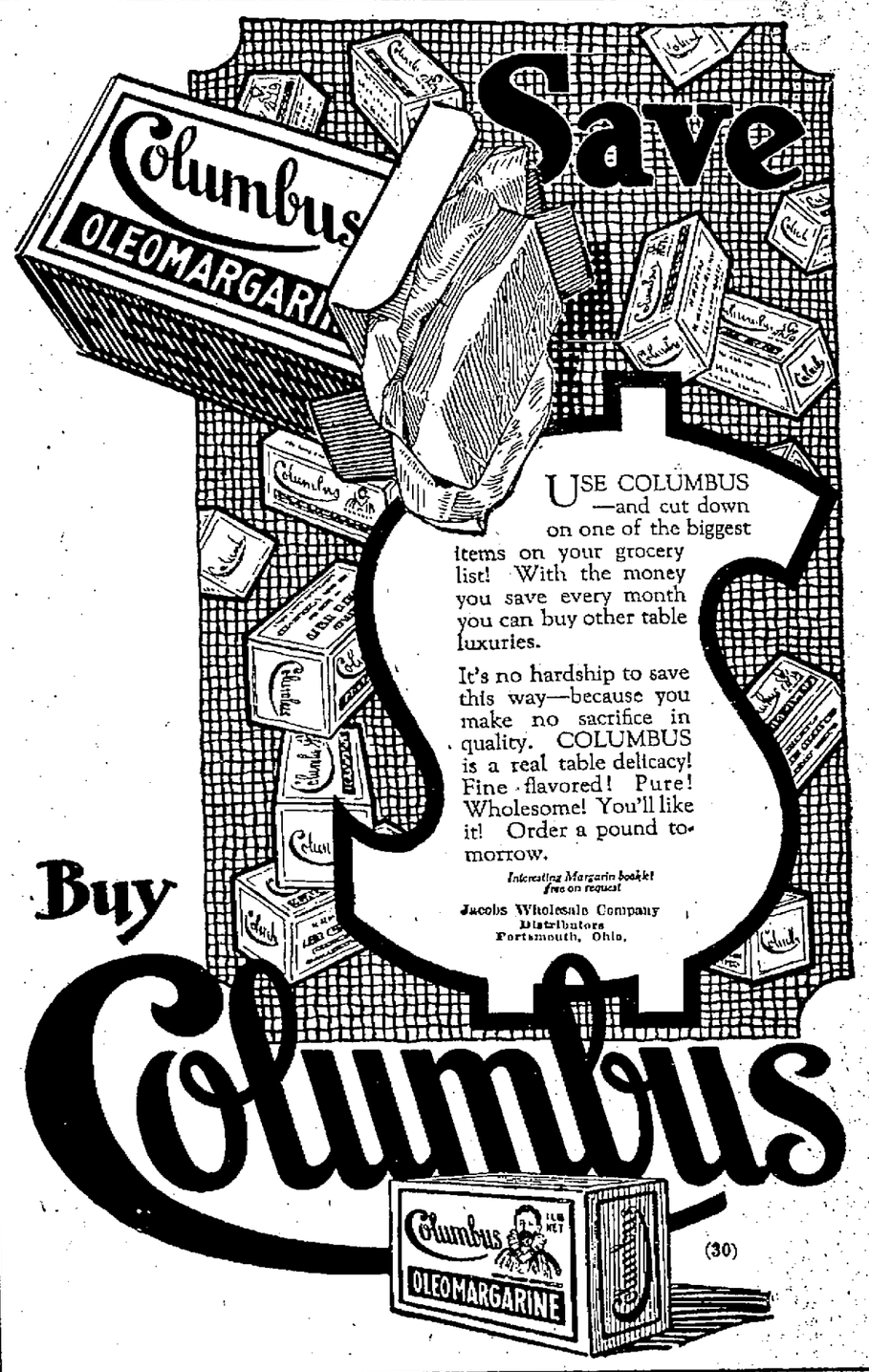

C. & O. Planning Big Things For Huntington

HUNTINGTON, W. Va., Feb. 12.—Construction of a third track from Huntington to Kenova, certain track improvements in the Huntington yards and a general extension of the Huntington shops, all to be included in an estimated cost of $4,500,000, (approximate) is under consideration by the Chesapeake & Ohio Railway company, according to Garrett B. Wall, vice president in charge of construction.

"Do not misunderstand me," warned Mr. Wall, "these improvements have not been authorized. But for the last three days we have been going over the budget at Richmond and they are part of a program which the management regards as necessary to continue development."

Besides the third track to Kenova, the proposed improvements as outlined by Mr. Wall are as follows:

Office buildings for stores and mechanical departments at the shops.
Extension of the round house.
New erecting shop.
Two new machine shops.
Extension of the Mallet shop.
New boiler shop.
Coach shop.
Coach paint shop.
Paint and oil storage building.
Truck shop.
Water treating plant.
Signals and track changes at D. K. cabin.
Raising of trucks between certain points in West Huntington.

WATER NON-FREEZE SINCE WAVERLY MAYOR HAD LITTLE POURING OUT PARTY

PIKETON, Feb. 12.—Since Mayor Gableman had his pouring out party at Waverly last Saturday, persons in the vicinity of Piketon have been filling the radiators of their autos from the waters of the Scioto river. It is claimed that the "white mule" poured into the Scioto at Waverly by Mayor Gableman, was of such high proof that it has imparted a non freezing quality to the water of the Scioto river and consequently people are filling their auto radiators with this water to prevent them from freezing. One man who went to the river to fill his radiator, was found several hours later in an intoxicated condition and medical experts who examined him, claim that his condition was probably caused by breathing the air which emanated from the water which is heavily charged with the illicit booze.

Farmers' co-operative organizations throughout the country did a business totaling approximately $2,000,000,000 in 1923, the United States Department of Agriculture estimates.

666
is a Prescription prepared for
COLDS, FEVER, AND GRIPPE
It is the most speedy remedy we know.
PREVENTING PNEUMONIA

BRUNNER'S
"Born With Portsmouth"

New Shipment of Linens Priced Especially Low!!

Crisp, crackling linen—sparkling with its newness—placed on sale at prices that are LOW. Not a removal of unsold stock, but bright new table things that you want, and need.

18 inch Fine Art Embroidered Linen, per yard 75c
18 inch Fine Huck Linen, a real bargain, per yard 75c
18 by 45 inch Colored Hemstitched Huck Towels, extra special at, each 50c
All Linen Bleached Scarfs, hemstitched, 18 by 36 at 85c; 18 by 45 inch size $1.19
Hemstitched Linen Damask, 56x72 inch, each $3.50
Hemstitched Luncheon Sets, 45 inch cloth and 6 Napkins in oyster white at, per set $4.75
Breakfast Sets in oyster white with blue and tan barred Linen, 6 Napkins to match at per set $4.98
Linen Table Damask, 64 inch width, extra heavy quality, only, per yard $1.40
Fine All Linen Bleached Damask with 22 inch Napkins to match at, per yard $2.50
(Napkins at $6.25 per dozen.)
Extra values in Linen Crashes from 16c up

There is no substitute for QUALITY no regrets from doing right, you can expect a superior service here.

BENNETT-BABCOCK CO
OPTICIANS
Chillicothe Street, 3 Doors South of Lyric Theatre

GASOLINE

Purchased at the YELLOW PUMPS of THE PORTSMOUTH OIL COMPANY is the gasoline that has the B. T. U.—B. T. U. means MILEAGE, POWER and PEP.

The Portsmouth Oil Co.

JOHN McMILLAN, Mgr.

Distributors:

BENZOL GAS and TEXACO-LUBRICATING OILS and GREASES

Service Stations

Gallia and Offnere Sts.
Gallia and Young Sts.

Sixth and Gay Streets
Sciotoville, Ohio

NEWS FROM NEARBY TOWNS

GREENUP

Mrs. Betty Allen Rayburn, of Oldtown, died Sunday after two week's illness. She is survived by her husband and four small children. Funeral services at the home, Monday, afternoon. Interment in Rayburn cemetery.

Mrs. Addie Womack, teacher in Perry county has returned to her home here for the summer after closing a successful term of school.

Mrs. James Frizzell and little nephew, James Crawford, of St. Albans, W. Va., motored here Saturday for week-end with relatives.

Tax Commissioner Lemuel Sturgill has returned from a week's visit at Hunnewell.

SCIOTOVILLE AND WHEELERSBURG

SCIOTOVILLE

The revival meetings which have been conducted at the Berean Baptist church for two weeks are still in progress and are increasing in interest. Many are being added to the church at each service. This evening the pastor will preach on "The Sorrows of Hell," or "The Lost State of the Wicked." An invitation to attend these meetings is extended to the public.

Members of the Berean Baptist church will hold a cottage prayer meeting at the home of Mr. and Mrs. Arlie Keer in Glendale tomorrow afternoon.

Mrs. Bernard Bescoe (Marguerite Pugh) entertained the following at six o'clock dinner at her home, Monday evening: Misses Loraine Stevens, Bricel Winebrenner, Ethel Casteel and Matilda Rayborn and Mrs. Fay Rifato.

A demonstration of a steam vacuum washer will be given by J. M. and R. H. Atkinson at the Christian church, tomorrow afternoon at one o'clock. Anyone interested is invited to attend the demonstration.

Mr. and Mrs. C. J. Daniels of Gallia avenue are the proud parents of a son born this spring.

Members of the Ladies' Aid Society of the Berean Baptist church will be entertained Thursday afternoon at the home of Mrs. A. Moore on Sycamore street. All members are urged to be present.

Elbert Rice is ill at his home in Glendale.

Special revival meeting started at the Bethlehem church at Houston Hollow Monday evening with a large attendance present. The services are being conducted by Rev. John Kempter. The public is cordially invited.

Miss Maurita Sikes has returned to her studies at the Conservatory of Music, Cincinnati, after spending the week end with her parents, Mr. and Mrs. Frank L. Sikes, of Winchester avenue.

Mr. and Mrs. Levi Jenkins, of Waits Station had as guests Sunday evening, her brother, W. A. Bauer and daughter Marie, of Gallia avenue.

Mrs. John Kemper, of the South Webster Pike, who is ill with grip is slowly improving.

The twin sons born recently to Mr. and Mrs. Crayton Martin, of Castle Hill have been named Sherman and Thurman.

Mrs. Henry Cottle, of Allegheny Hill, who has been ill for some time is steadily improving.

Ruth Bauer, daughter of Mr. and Mrs. W. A. Bauer, of Gallia avenue is ill.

The regular meeting of the Modern Woodmen was held Friday evening in their hall with a large attendance present. The forepart of the evening was devoted to the business session at which time special business was transacted.

Mrs. Henry Carr, of Wilson avenue, who has been ill for several weeks, remains about the same.

WHEELERSBURG

The What-So-Ever Class of the M. E. church will give a Martha Washington Tea on Friday afternoon from two until four o'clock at the home of Mrs. H. Z. Waggoner, in Nirvana Addition to which everyone is invited. The assistant hostesses will be Mrs. K. D. Reichelderfer, Mrs. Norman Adams and Mrs. Clarence Fritz. An attractive program has been arranged fro the occasion and refreshments will be served later. A silver offering will be taken.

Mrs. J. N. Hudson is spending several days in Ironton, the guest of her husband, who is manager of the Hotel Marting.

Mr. and Mrs. S. E. Moore and daughter Edna, of Gallia avenue, New Boston, spent Sunday afternoon with friends here.

The Ladies' Aid Society of the M. E. Church will meet Thursday afternoon with Mrs. William Armbrister. The assistant hostesses will be Mrs. Walter Seel, Mrs. J. N. Hudson, Mrs. Ina Nourse and Mrs. Warren Snook. A special program is being arranged for the social hour. A valentine box will also be an enjoyable feature of the meeting. All members are urged to be present.

Mr. and Mrs. Edward Addis and family, of Columbus, were here Sunday to visit his sister, Mrs. Earl Dodge, who is a patient in Hempstead hospital.

Mrs. Clarence Barney spent Monday with her parents, Mr. and Mrs. Ed Smith, of Linwood.

Mrs. Fred Wade shopped in Portsmouth Monday.

Miss Eva Riggs is improving slowly.

Mrs. Earl Dodge, who underwent a surgical operation in Hempstead hospital is getting along nicely, which will be good news to her many friends.

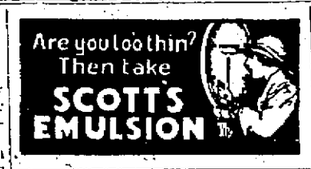

NEW BOSTON

Members of Section Two of the Ladies' Aid Society of the M. E. church will meet at seven o'clock this evening at the home of Mrs. John Metzler on Lakeview avenue. All members are urged to be present.

Mr. and Mrs. Gordn Caudill and children, Harold, Edward and Evelyn Lucille of Portsmouth, spent Sunay with Mr. Caudill's parents, Mr. and Mrs. H. J. Caudill of Gallia avenue.

The many friends of Mrs. Earl Dodge of Wheelersburg who underwent a surgical operation in Hempstead hospital Friday, will be pleased to learn that she is improving nicely. Mrs. Dodge formerly resided here.

Members of the Loyal Women's Class of the Ohio Avenue Christian church will be entertained at the home of Mrs. Kenneth Taylor of Grace street Friday evening, February 15, with Mrs. E. B. Oakes as hostess. All members are urged to be present and visitors are welcome.

H. J. Caudill is ill at his home on Gallia avenue.

Members of the Loyal Women's Class of the Ohio Avenue Christian church will hold a social in the church basement this evening. The public is invited.

Miss Hildred Rowley and Mr. Carl Nichols of Sciotoville, and Mr. Pirl McKinney of South Portsmouth were the guests, Sunday, of Miss Ruie Caudill of Gallia avenue.

Mr. and Mrs. John Henry of Gallia avenue entertained at dinner Sunday, Mr. and Mrs. Raymond Haselip and son, Raymond Carl and Mr. and Mrs. S. E. Moore and daughter, Edna.

Members of Millbrook Council No. 77, D. of A. met in regular session in Davis Hall Monday evening. During the business session, new work was taken up by the team to institute new councils.

T. R. Moore of Gallia avenue is spending several days in Cincinnati on business.

Miss Maude Crayeraft of Gallia avenue was the guest Sunday of Mr. and Mrs. H. J. Caudill of Gallia avenue.

Mrs. Hyman Moore of Gallia avenue, who has been very ill for several days is improving.

Mrs. Mary Hazel Floyd of Glenwood avenue was a business visitor to South Webster, Monday.

Mrs. Dewey Dyer of Gallia avenue spent Sunday with Mrs. Willard Stapleton of Gallia avenue.

Rapid progress is being made on the Meldeenberg flats which are being erected on Rhodes avenue.

Mrs. A. Prezeck of the Fair building spent Monday with her daughter, Mrs. Charles Hans of Young street, Portsmouth.

The meeting of the Past Councilors Association of the Daughters of America which was scheduled for this evening, has been postponed until Tuesday evening, February 26, at which time the members will meet with Mrs. Cora Kreuger at her home on Glenwood avenue.

The many friends of Irwin Graham of Glenwood avenue who underwent an operation for acute appendicitis in Hempstead hospital several weeks ago, will be pleased to learn that he is steadily recovering.

Other flours may be lower in price, but St. Nicholas is always worth the difference.—Advertisement tf.

WEST SIDE

Rev. Charles Thayer pastor of the Portsmouth M. E. district, West Side, recently moved his family and household goods to the Parsonage near Bethel church.

Rev. Thayer has been filling his appointments at the three churches for three months and is getting along nicely.

Mrs. W. H. Massie of Duck Run, is improving after a several days' illness. She was taken ill with a hemorrhage of the nose and although she seems to suffer no pain she is very weak from the loss of blood.

George Fite of Buena Vista, was a business visitor in Portsmouth Monday.

The Ladies' Aid Society of the Bethany Baptist church, Rushtown, enjoyed a meeting recently at the home of Mrs. Rose Crabtree of Duck Run. After a quilting bee a dinner was served by hostess to the following members: Mrs. Alice Simpson, Mrs. Drusia Cave, Mrs. Mollie Boyer, Mrs. Maggie Shultz, Mrs. Rose Johnson, Mrs. Alice Scallenger, and Mrs. Rose Crabtree. They will meet Wednesday, February 13th, at home of Mrs. Mollie Boyer.

The Ladies' Aid Society of the Bethel M. E. church of Buena Vista Pike, is planning for an Easter Bazaar and social and an evening supper which will be at the home of Mr. and Mrs. Charles Turner, Buena Vista Pike.

Henry Hamer and son Ralph, and daughter Louise, of McDermott, and Mr. and Mrs. Charles Massie of Owensville, were Sunday guests of Mr. and Mrs. W. A. Massie and Mr. and Mrs. Frank Spriggs, of Duck Run.

William Bolland and son Roy Bolland of Buena Vista, were guests of relatives in Portsmouth, Monday.

Mrs. Ewing McMaster of McGaw vicinity, continues very ill.

Miss Georgia Workman who is employed in the Walter Doerr grocery, Portsmouth, was visiting over the week-end with her parents, Mr. and Mrs. Charles Workman of McGaw.

Mrs. Hattie Taylor of McDermott was a guest Sunday of her parents, Mr. and Mrs. W. H. Massie and other relatives of Rushtown.

Mrs. Elizabeth Brouse of Buena Vista Pike, recently received a letter from her son-in-law and daughter, Mr. and Mrs. Fred Becker, telling of the delightful visit they are enjoying with Mr. and Mrs. Wilbur Hucker of Lakeland, Fla. They are also visiting many other points of interest in Florida.

Miss Olga Gill of McGaw vicinity, is visiting with Mr. and Mrs. Samuel McGraw, of 618 Second street, Portsmouth.

WAVERLY

Rev. A. E. McCulloch had the misfortune to break down one of the wheels of his car while driving between Waverly and Higby Sunday afternoon. He received no injury from the mishap and continued his journey after a new wheel was brought to him from the garage.

Joe and John Jones were Chillicothe visitors Sunday.

Mr. and Mrs. D. A. Breninig and daughter Katherine Ann, spent Sunday in Chillicothe with the former's mother Mrs. J. P. Breninig, who is recovering from a recent illness.

Sam Hays was a Jasper visitor Sunday.

Mayor Charles P. Gableman held his little pouring bee Saturday afternoon just as was advertised. Fifteen gallons of confiscated white mule was poured out. Then Marshal C. B. Murphy auctioned off some barrels and kegs. The bidding was lively on these articles and some of them were knocked off to a number of our leading citizens. The purchasers will probably use the barrels for kraut.

Mr. and Mrs. N. L. Johnson attended the theater in Chillicothe Sunday.

Erwin Sigismund and Clarence Heibel took in the show at the Majestic Sunday night.

Mrs. Fred Smith of Columbus, spent Sunday here the guest of Mrs. Belle Hurt.

Mr. and Mrs. H. L. Schwardt and son Bunny, Mrs. Nan Schwardt, Mrs. Kate Campbell and Mrs. Wilbur Schwardt motored to Chillicothe Sunday afternoon where they attended the theater. An unfortunate incident of the return journey was the failure of the gasoline to hold out, the machine coming to a stop at a point some distance removed from a filling station.

John Gregg of Kenyon College is spending a semester vacation at home.

Miss Naomi Gibson who has been ill with diphtheria is improving.

Morris Foster has purchased a new Dodge coupe from local dealer, Albert Foster.

Mr. and Mrs. Roy McKenney and family attended the theater in Chillicothe Sunday.

Mrs. Addie Sheldon returned to Columbus Monday after a visit here the guest of Mr. and Mrs. F. C. Moore.

George Dougherty of Ohio State, is spending a few days at home.

Mr. and Mrs. Orville Ross and family have moved into the Lauman property on North street which is adjoining the grocery store of John G. Schauseil. Mr. Ross is the superintendent of the light plant, coming here from Circleville.

Ralph Teichert, Robert Eylar, Cecil Shelpman and Hobart Helman were Sunday visitors in Chillicothe.

Merchant C. W. Watkins was a business visitor in Chillicothe Monday.

Walter Miller spent Sunday in Chillicothe with friends.

Editor John P. Douglas was a business caller in Chillicothe Monday.

Don't forget a sack of St. Nicholas Flour with your grocery order. Advertisement tf

PIKETON

Charles McHenry left Monday on a business trip to Gallipolis.

Mrs. Martin Hahn of Twenty-second street, Portsmouth, was a Piketon visitor Sunday.

Dr. and Mrs. I. P. Seiler entertained with a turkey dinner at their home on Main street Sunday. Those present were Mr. and Mrs. Charles Dewey of Jasper, and Mr. and Mrs. Fred Barger and family.

Rev. A. S. Davison and daughters, Eleanora and Gladys, were guests of relatives at Ironton, Friday.

Mrs. Lou Pyle, Mrs. Mary Brunny and Mrs. Ethel Seiler were shopping at Portsmouth, Friday.

Washington Irving Stirr returned Saturday from a few days' visit at the home of Howard Daily at Sargents.

Miss Lois Detty spent the week-end at the home of Mrs. John Daniels at Waverly.

Aunt Lou Zimmerman is seriously ill at her home on Main street. Her husband John Zimmerman is recovering from a recent illness.

Miss Emma Crawford spent Saturday and Sunday with relatives at Portsmouth.

Mr. and Mrs. J. M. Miles were Chillicothe visitors Sunday.

Ed. Fagan of the Standard Oil Co., Waverly, was a business visitor in Piketon, Monday.

Dr. I. P. Seiler and Lloyd Snyder were business visitors at Barden Sunday.

Miss Hazel Dixon, who is teaching at Kinnikinnick, spent the week-end at her home here.

Mr. and Mrs. Esker A. Beckett and little daughter of Columbus, were calling on Mr. and Mrs. E. M. Freeman, Monday.

Elmer Knost of Portsmouth, was a business visitor in Piketon, Monday.

Take Shamrocks!

Auto-intoxication, (self-poisoning), that's the word. Some think there is no such animal—but there is. If you are suffering from Constipation—then you are a victim of auto-intoxication. You should heed the warning of disease; which demands immediate action. Shamrocks are effective in counteracting this poison which is undermining your health. Try one tonight and watch yourself improve. 25c at druggists. 27c from the Shamrock Remedies Co., Manchester, O.

May Form Association

A further discussion of plans for the reorganizing of a Scioto Valley association of Odd Fellows was the main business before Scioto Lodge No. 31, I. O. O. F., last night. An effort is to be made to form a tri-county association composed of Odd Fellows in Scioto, Ross and Pike counties.

One application was received last night and next Monday two candidates will be balloted upon.

More bread with less flour. Better bread with less effort—Lassens Perfection.—Advertisement.tf.

Mr. Caldwell Honored At Meeting

M. J. Caldwell, former county treasurer, and now a prominent cattle breeder and farmer of near Wakefield, was recently signally honored by the Ohio Aberdeen-Angus Breeders' Association at its annual meeting held in Columbus, when he was elected secretary-treasurer of the organization, which has a membership of more than 500 of the most prominent breeders of cattle in the state.

Other officers elected for 1924 were F. B. Turnbull, of Cedarville, as president and E. G. Little of Dresden as vice-president.

MRS. STANNARD WILL ADDRESS WOMEN

Mrs. M. E. Stannard, formerly matron of the Girls Industrial School at Delaware, Ohio, will deliver a free lecture to the women of the city tomorrow afternoon at 2:30 o'clock in the K. of P. Hall, Fourth and Washington streets. Mrs. Stannard is a very entertaining speaker and she will have an interesting message for the women of Portsmouth. She comes to Portsmouth under the auspices of the Woman's City Club and they have extended a cordial invitation to all the women of Portsmouth to hear her.

NAME BUILDING COMMITTEE

An early start on the building of a modern lodge home and one that will fully meet their needs, was discussed at last night's meeting of Harmony Lodge K. of P. A building committee composed of John H. Jackson, William Gooden, Frank Parker, William White and James Melvin was named last night to enter into a contract for the building of a three story brick structure on Eleventh street east of John. The committee will meet in a few days to make plans for awarding of the contract. Members hope to break ground this spring.

Charges of Heresy Filed Against Ohio Rector

NEW YORK, Feb. 12—Charges of extreme heresy have been preferred against the Rev. William Montgomery Brown of Galion, Ohio, a former bishop of Arkansas, and a member of the House of Bishops of the Protestant Episcopal Church, by Bishops A. C. A. Hall of Vermont, Joseph M. Francis of Indianapolis, and William L. Gravatt, of West Virginia, it was revealed today.

The charges, which have been sent to the House of Bishops, were made public by Theodore Schroeder, author of Book of Religion, at the request of Rev. Mr. Brown, his lifelong friend, Mr. Schroeder said.

The Rev. Mr. Brown, it was charged, "did hold and teach and distribute through a book 'Communism and Christianism,' certain doctrines contrary to those held by the Protestant Episcopal Church of America."

The Rev. Mr. Brown, Mr. Schroeder said, "is the most extreme of modernists and has been for five years. He is sometimes called 'the bishop of bolshevists and atheists' by his opponents and he has come to accept the title."

Rev. Phelps Accepts Call

A call extended two weeks ago to Rev. W. H. Phelps of Battle Creek, Mich., to become pastor of the Second Presbyterian church has been accepted according to word sent the Session of the local church yesterday by the minister. In his communication Dr. Phelps stated that he did not want to leave his present pastorate until after Easter which means he will not take up his new work here until about the first of May. Dr. Phelps delivered trial sermons here three weeks ago and when the congregation voted two weeks ago on the selection of a minister the call was unanimous.

Selby Bowlers Made Good Showing

The Arch-Preservers, representing the Selby Bowling League in the Ohio State Bowling tourney at Cleveland have returned home well satisfied with some of the scores they registered on the strange alleys, where Cleveland teams have the advantage by bowling there often. The five man event score 2728 put the locals in 7th place with only 80 teams rolling but there are over 200 teams to roll which means the locals will drop farther down the standing by the time all roll their games.

The locals were met by several former Portsmouth residents on the alleys, Harry Huddleson, former mail carrier now a mail carrier in Cleveland, Clay Coriell and his father, William Briggs, who is there on a visit and several others greeted the out town team members.

Why Druggists Recommend Swamp-Root

For many years druggists have watched with interest the remarkable record maintained by Dr. Kilmer's Swamp-Root, the great kidney, liver and bladder medicine.

It is physician's prescription.

Swamp-Root is a strengthening medicine. It helps the kidneys, liver and bladder do the work nature intended they should do.

Swamp-Root has stood the test of years. It is sold by all druggists on its merit and it should help you. No other kidney medicine has so many friends.

Be sure to get Swamp-Root and start treatment at once.

However, if you wish first to test this great preparation send ten cents to Dr. Kilmer & Co., Binghamton, N. Y., for a sample bottle. When writing be sure and mention this paper.—Advertisement.

OPERATES 25,000 APPENDICITIS CASES

One doctor in Europe is said to have operated 25,000 appendicitis cases! Simple buckthorn bark, glycerine, etc., as mixed in Adlerika, guards against appendicitis because it acts on BOTH upper and lower bowel and brings out all poisons. Helps any case gas on the stomach in TEN minutes. Brings out matter you never thought was in your system. Wurster Bros., Druggist, 119 Chillicothe St. Sold in Sciotoville at Bourgholster's Drug Store.—Advertisement.

Contemplate Matrimony? Well Do Not Pass Up Real Play Coming February 25

Newly married couples, or those contemplating matrimony, will want front seats at the production of "The 1st Year," the John Golden comedy to be given in the high school auditorium Monday, February 25. Golden has sponsored "Turn to the Right," "Dear Me," "Lightnin'" and more successful productions than most theatrical managers, and "The 1st Year" is by many considered his greatest success. "The 1st Year" is different. It takes a new angle of the marriage subject and handles it in an unusual way. Entertaining without moralizing, it still upholds the sanctity of the marriage bond. The company which Golden is sending to Portsmouth is the same that will play in Cincinnati at the Grand Theatre, March 9. The production is being brought to Portsmouth by the local B'nai B'rith Lodge and proceeds will be devoted to the organ fund of the new Jewish Temple.

Figures On Scrap Handled By N. & W.

The following item from Portsmouth was in the current issue of the N. & W. magazine:

"Ordinarily the handling and shipping of scrap is something that would not attract much attention as it is nothing unusual for it to be loaded and shipped from most any point along the line where it may have accumulated, but since an exceedingly large amount has been handled and shipped from this point during the past 23 months and particularly the last 11 months, it is interesting to know the exact amount of scrap that has been handled and shipped from this point during the year of 1922 and the first 11 months of 1923.

1922—classified scrap shipped—carload 337, pounds 32,681,000; unassorted scrap shipped—carload, 342; pounds, 21,353,800.

Total scrap shipped—carload, 679; pounds, 53,884,900.

1923—first 11 months—classified scrap shipped—carload, 400; pounds, 42,682,600; unassorted scrap shipped—carload, 2,272; pounds, 108,737,400.

Total scrap shipped—carload, 2,672; pounds, 151,419,400.

Grand total for one year, eleven months—carload, 3,351; pounds, 205,304,300.

Shopmen Appeal Suit

PHILADELPHIA, Feb. 12—System Federation No. 90, claiming to represent 60,000 shopmen of the Pennsylvania Railroad System, today, through counsel, appealed from the recent decision of the United States district court dismissing the shopmen's suit for $15,000,000 against the railroad for alleged back pay, and asking for mandatory injunctions to compel the railroad management to obey decisions of the United States Railroad Labor Board.

Coming For Tournament

PIKETON, Feb. 12—The Piketon High School basket ball five which has maintained an average of 750 per cent the past two seasons will participate in the tournament at Portsmouth, Friday and Saturday, Feb. 21st and 22nd.

Here On Furlough

Carlos King, who is located at Ft. Slicum, N. Y., is here to spend a furlough with his parents, Mr. and Mrs. C. B. King of 408 1-2 Chillicothe street.

Joie Ray To Be Busy Boy

BOSTON, Feb. 12—Joie Ray, the Illinois A. C. flier, is planning a whirlwind finish to his season on the indoor tracks. He has sent word that he will be on hand for the American Legion games here on the afternoon of February 22. In order to do this he will leave Washington at midnight, February 21, after competing in the Georgetown University meet. Ray made a similar flying trip last winter winning the Boston mile at the legion games after running in a 1,5000 meter race at Washington the night before.

Has Recovered

Steve Seison of the Liberty Confectionery Company has recovered from a short illness.

RETURNED HOME

Miss Lena Shump, who recently submitted to an emergency operation for appendicitis in Hemstead hospital, has been removed to her home, 1349 Seventh street. She is improving and will be able to see her friends this week.

ORDER BEFORE FEB. 14

Those personal Reliefagraffed cards 100 grads complete on $1.78 paneled center $1.97. This special offer lasts until Feb. 15. Chas. Zoellner & Co. 829 Gallia street.—Advertisement 12 12.

Located Near Mexico City

Earl Caldwell of Pike county, who left there about 25 years ago is now located near Mexico City, where he is engaged in railroad construction work for the Southern-Pacific Railway, which is building a line to extend from Mexico to Southern California. Mr. Caldwell has made rapid strides in railroad construction work and has several hundred men under his direction. He is a brother of Maurice Caldwell of Wakefield and a son of Mr. and Mrs. Smiley Caldwell, long prominent residents of Pike county.

Ruth To Have Kennel

BOSTON, Feb. 12—While Babe Ruth is conditioning at Hot Springs, Arkansas, a bull terrier which he bought recently will be on exhibition at the eastern dog show here next week. As a start toward developing a kennel he has bought Cloudland Dot, nine months old daughter of Champions. After the show the dog will be at Babe's Sudbury farm, not far from Henry Ford's Wayside Inn.

A CLEAR COMPLEXION

Ruddy Cheeks—Sparkling Eyes—Most Women Can Have

Says Dr. Edwards, a Well-Known Ohio Physician

Dr. F. M. Edwards for 17 years treated scores of women for liver and bowel ailments. During these years he gave to his patients a prescription made of a few well-known vegetable ingredients mixed with olive oil, naming them Dr. Edwards' Olive Tablets. You will know them by their olive color.

These tablets are wonder-workers on the liver and bowels, which cause a normal action, carrying off the waste and poisonous matter in one's system.

If you have a pale face, sallow look, dull eyes, pimples, coated tongue, headaches, a listless, no-good feeling, all or of sorts, inactive bowels, you take one of Dr. Edwards' Olive Tablets nightly for a time and note the pleasing results.

Thousands of women and men take Dr. Edwards' Olive Tablets—the successful substitute for calomel—now and then just to keep fit. 15c and 30c.—Advertisement.

BRINGING UP FATHER

"Copyrighted 1919 International News Service" Reg. U. S. Pat. Off.

BY McMANUS

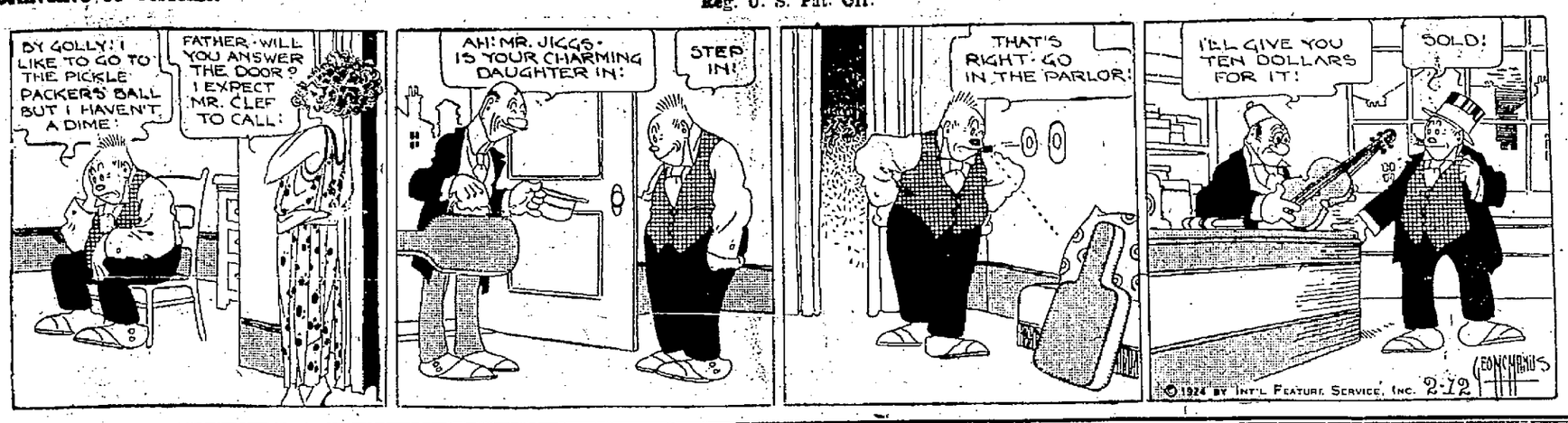

THE FOUNDATION

A SAVINGS ACCOUNT is the FOUNDATION of a SUCCESSFUL CAREER. It is not only the MONEY YOU HAVE SAVED that one day will stand you in hand, but it makes you acquire the habit of THRIFT as well.

THE CITIZENS SAVINGS & LOAN ASSOCIATION CO.

Assets Two Million, Eight Hundred Thousand
Thirty-three Years With Never A Loss
6 Percent Per Annum Twice A Year. Why Take Less?
Operated By

The Hutchins & Hamm Co.

First National Bank Building

Gamblers Draw Fines

Charles Calloway, one of eight negroes nabbed by the police in a raid on a gambling game at the Boyer flats on Fourteenth street Saturday night, jumped his $50 bond as he did not appear in Municipal court for trial yesterday when his case was called. The others, Lloyd Smith, Will Rodgers, Willie O'Neill, Wayman Williams, Charles Brown, Gordon Nance, and Charles Davis pleaded guilty and Judge Sprague let them off with a fine of $10 and costs each.

The Flour of Quality is St. Nicholas. Ask your grocer for it. Advertisement tf

Speeders Fined

Speeders arrested and fined the usual $10.80 at New Boston within the last couple of days include Lonnie Hays, Morris DeAtley, Arthur Gibson, Jule Secrest, Booth McIntyre, William Stanley and Richard Mull.

Is After Data

Frank H. Gelley, manufacturer of auto tops and auto curtains, at Worcester, Mass., has written the local Chamber of Commerce asking data about the city as he is thinking of locating in this section.

In Louisville

Henry Lewis, of Eighth and Findlay streets, is visiting relatives and friends in Louisville, Ky.

city.

Charles B. and Robert L. Manning of Manchester, and Francis Manning of Cambridge, Mass., were the men killed.

More Bread with less flour. Better bread with less effort—Lassens Perfection.—Advertisement tf.

Three Are Fined

Reed McGuire, arrested by New Boston police Sunday on a charge of driving a machine while intoxicated, was fined $30 and costs by Mayor V. R. Bierley Monday. Denver Dailey and Ralph Sims, arrested with McGuire on drunkenness charges, were fined $10.80 each.

Is Bound Over

William Osborne, arrested on Pennsylvania avenue, New Boston, Sunday, on a charge of sodomy, was held to the grand jury under a $500 bond after he was given a preliminary hearing in Mayor Bierley's court at New Boston yesterday.

Cox Being Held

W. R. Cox said to be wanted by Olive Hill, Ky. officers on a forgery charge, was arrested at a New Boston boarding house by village police. He is being held for Olive Hill officers.

WAIVES EXAMINATION

CINCINNATI, Feb. 12.—(By the A. P.)—Louis Pessin alias Leo Peyton, bankrupt tire dealer of this city, waived examination when arraigned today before U. S. Commissioner Thomas Gregory on the charge that he endeavored to obtain money under false pretenses and that he used the mails to further that plan. He was held to the federal grand jury under $5,000 bond.

Elbow Broken In Fall

M. R. Pleasant of 2401 Gallia street, N. & W. engineer, sustained a fracture of the right elbow in a fall, an X-ray yesterday by Virgil Fowler, disclosed.

ONLY 1 in 5 ESCAPES

At the first sign of bleeding gums, be on your guard. Pyorrhea, destroyer of teeth and health, is on the way. Four persons out of every five past forty, and thousands younger, are subject to it.

Brush your teeth with

Forhan's FOR THE GUMS

More than a tooth paste—it checks Pyorrhea

35c and 60c in tubes

Spotlight

(Continued From Page One)

whatever action seemed just and necessary.

Magee Tells of Efforts

Much of the testimony before the senate committee today dealt with financial transactions relating to the Albuquerque, N. M., Morning Journal. One of the witnesses was Carl C. Magee who purchased the paper from Fall in 1920 and sold it to Sidney M. Weil in 1922. It was Magee's testimony some weeks ago that first started the committee on its inquiry into Fall's financial affairs.

Today Magee told of his efforts to sell the Journal, patricularly of offers from the Los Angeles Herald, which, he asserted represented "Doheny money." He was told he said that the Hearst interests also wanted the paper but that he "did not want to have anything to do with Hearst."

The witness said the Denver (Colo.) Post sent a man down to see about the sale, but he told the committee he did not want to have anything to do with Frederick G. Bonfils and H. H. Tammens, publishers of that paper.

"I was told I was a damned fool," he said, "that I would make more than I ever had made before in my life."

Magee said Weil came to him later and asked about the purchase of the paper. He testified that at that time he was making an investigation regarding some blocked stock which had been shipped to Fall at Three Rivers.

"I wired the Denver Post but got no answer," he said. "Then I wired the Chicago Tribune and they said Fall's old friend, Edward B. McLean, had shipped it. Then rumors reached me about $100,000 in a suit case running around New Mexico."

When he sold the paper to Weil, Magee said, he wanted to close the deal in Albuquerque but it was agreed to deposit the sale agreement in the First Trust and Savings Bank of Chicago instead. Melvin A. Traylor, president of this bank, previously had testified that his institution is "really the Chicago bank of the Standard Oil Company, of Indiana," and that both it and the First National Bank of Chicago did business with that company.

Magee said that Weil wanted the transaction closed in Chicago so that word would not come out in advance of the sale, as that might harm both sides if the sale was not consummated. He added that he believed the paper was bought by the First National Bank people and that they had asked them to keep the sale secret as he had wanted to keep the paper.

Asked who owned the Journal with Fall in 1920, Magee said the Chino Copper Company, the El Paso and Southwestern Railroad Company, John W. Weeks, present secretary of war; the firm of "Collidge" and somebody in Boston, not the president's "layout" and Price McKinney Company, of Cleveland.

Reverting to testimony previously given by Weil as to the services of M. L. Fox in securing an exclusive story about oil leases for the Journal from Fall while he was in the cabinet, Senator Bursom, Republican, New Mexico, asked what Fox now is doing in Chicago.

"You know, senator, I don't," replied the witness.

"Is he secretary to McAdoo?" pursued the senator.

"You know; tell them; I won't," said Magee.

Senator Bursom joined in the laughter.

Melvin A. Traylor, president of the First Trust and Savings Bank of Chicago, testified at today's committee session as to the financial arrangements under which Carl C. Magee sold the Albuquerque, N. M., Morning Journal to Sidney M. Weil for $200,000 in May, 1922. This is the paper Albert B. Fall, former secretary of the interior, sold to Magee in 1920.

Mr. Traylor said Weil deposited the agreement of sale with his bank on May 18, 1922. He added that then the bank began to receive from banks over the country bonds of the New Mexico Industrial Company owning the Journal and drafts in the sums specified in the agreement. A draft for $21,820 with bonds attached, was received from the First National Bank of Tulsa. The Citizens Bank of Albuquerque sent a draft with bonds attached in a total of $58,465. The State National Bank of Albuquerque sent in drafts and bonds for $21,360 and the First National Bank of Albuquerque sent in draft in bonds aggregating $18,266. Originally the First National Bank of Chicago, deposited $25,000 under the agreement, Traylor said.

The banker was unable to say why two citizens of Albuquerque went to Chicago to transact the sale. He said there were excellent facilities in the New Mexico town as well as in other cities closer to it than Chicago.

"Do you do business for the Standard Oil Company of Indiana," asked Senator Walsh.

"Yes, both the First National and the First Trust," said the witness.

He had explained that the First National and First Trust were under the same ownership.

"You are really the Chicago bank of the Standard Oil of Indiana?" asked Senator Walsh.

"Yes, sir."

Edward E. Brown, vice president of the First National Bank of Chicago, said in response to a question that records of the bank for May, 1922, did not show any checks for $200,000 or $250,000 had been drawn by the Standard Oil Company, of Indiana. He added that he did not know the source of the funds paid to Magee for the Journal except that the check for $200,000 came from the First National Bank of Albuquerque. He added that he saw correspondence which indicated a fight between that bank and Magee and it was his supposition that the bank was buying the newspaper.

"Joshua Reynolds and his son-in-law, McNary, of El Paso, were the principal owners of the First National," he said.

"Is that McNary the one the president nominated for comptroller of the currency?" asked Senator Walsh.

"Yes, sir."

Other flours may be lower in price, but St. Nicholas is always worth the difference.—Advertisement tf.

G. O. F. TO HOLD HOUSEWARMING

The Catholic Order of Foresters will meet Wednesday night at 8 o'clock in Haru Gari hall, Gallia and Gay streets for a housewarming.

Members and their wives, sweethearts and families are extended an invitation to be present.

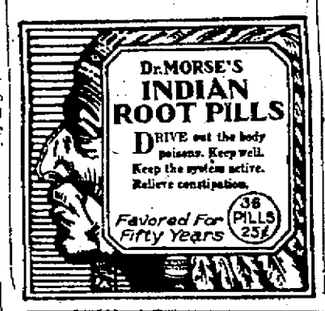

POLICE NEWS

A. Kaboul, 44, merchandise peddler, claiming Athens as his home, arrested for alleged assault upon Mrs. Ethleen Gianette, 424 Roosevelt Court, was dismissed by Judge Sprague following a hearing in Municipal court Monday for lack of convincing evidence in support of the complaint. The alleged assault occurred on Jan. 22.

Mrs. Gianette claimed that Kaboul made insulting remarks to her when he called at her home on more than one occasion to sell articles of merchandise. The accused strenuously denied her statements and declared that he had never attempted to molest her in any manner. He was represented by Attorney E. G. Miller.

Chief of Police Rome Arthur, Capt. Lee Startzman, United States Commissioner John F. Johnley, William Lemon and John Doerr have been summoned to appear as witnesses before the United States Grand Jury, in session in Cincinnati

Postmaster W. H. Harsha and Assistant Postmaster Wells Crawford have been summoned to testify on Wednesday, February 13.

William Sly, 45, blind man, arrested for possession of liquor unlawfully when officers uncovered 23 half pints and two jars of "moon" in a raid upon his shanty boat at the foot of Union street, Saturday, pleaded guilty when brought into Municipal court yesterday.

Because of his affliction and on his promise to refrain in further trafficking in liquor, Judge Sprague let Sly off with the minimum fine of $100 and costs.

Sly said that he secured his supply of liquor from a Kentuckian, whose name he was unable to give.

In Municipal court yesterday, J. W. Williams, 63, drew a penalty of $100 and costs under his plea of guilty to a charge of intoxication.

Others fined $10 and costs for drunkenness included R. L. Davis, Sam Cutlip, W. E. Taylor, Dewey Crabtree and W. Chestnut while Noah Holt was penalized $5 and costs for disorderly conduct.

Harry Meadows was passed a fine of $10 and costs for toting a gun and E. McManus was penalized $15 and costs when found guilty of reckless driving.

H. C. Kearns was taxed the costs for leaving his auto parked on the street without tail light burning.

MISS EMMA HUBERT RESIGNS FROM BUREAU

Miss Emma Hubert, for nearly nine years girls' welfare worker for the Bureau of Community Service has severed her connection with the Bureau according to a report confirmed by Miss Hubert today. Miss Hubert's association with the Bureau ceased last Saturday. Her successor has not been named.

Although she has not announced her plans for the future Miss Hubert states that she has several offers under consideration, and will probably enter a new field after taking a brief rest. Miss Hubert was the oldest worker in the Bureau in point of service.

To Attend Services

Members of Ives Lodge, No. 472, of Minford are urged to meet at their hall at nine o'clock Thursday morning when appropriate services will be held for Knight William L. Bennett. Knights will also attend the funeral services at the Minford M. E. Church Thursday morning at ten o'clock.

$146,000

(Continued From Page One)

Palace. Other terms of the agreement are:

3—Colonel Simmons agrees to sever all connections with the Klan and to engage in no movement intended to do injury to the invisible empire.

4—The banishment pronounced against Colonel Simmons is to be lifted and he is to be restored to full standing as a Klansman so that he may formally resign.

ATLANTA, GA., February 12.—(By the Associated Press)—Official announcement was made today from the Imperial Palace of the Knights of the Ku Klux Klan that Colonel William Joseph Simmons, emperor and founder of the Klan, has resigned as emperor and as a Klansman and disposed of all his interests in the order for a consideration of $145,500 in cash.

Official announcement of Simmons' withdrawal from the invisible empire stated that in a contract concluded Saturday Simmons disposed of all his copyrights and royalties in the Klan and renounced his annuity of $1,000 a month. At the same time Imperial Klan officials declared they had received information through private sources that Colonel Simmons has placed himself at the head of a new organization known as "The Knights of the Flaming Sword."

TRAIN WITH FORD ABOARD, HITS FOUR MEN; KILLS THREE

GLENCLIFFE, N. H., Feb. 12.—(By The A. P.)—A special train on the Boston & Maine railroad, bearing Henry Ford homeward from Boston to Detroit, yesterday struck four sportsmen who were walking the track on their way to an outing club. Three of the party, brothers, were killed, and the fourth was seriously injured. The train crew did not know of the accident and continued on their way.

A southbound express picked up the injured man, Ralph D. Reed, of Manchester, N. H., and took him to that

MANY HERE SLOWLY POISONED WHEN FILTER BECOMES CLOGGED

Poisoned! Yes, that's exactly what happens to you and many others here when your liver, the body's filter, becomes too clogged and sluggish to purify your blood, aid digestion and nourishment or keep your bowels moving so that waste matter is eliminated from the intestines.

It is easily to know when your liver is out of order. Just answer this: Do you wake up mornings feeling dull and tired, bad taste in your mouth, offensive breath or coated tongue? Are you bothered with sour stomach and gas, heart palpitation, sick-headaches or a tired-out, nervous, upset condition? Is your system so run-down you catch cold easily and can't throw the cold off.

Get quick relief! Build yourself up by taking a good tonic, as your doctor would advise. Dr. Thacher's Liver and Blood Syrup has been praised by numbers who suffered from just such troubles because it contains ingredients known to Physicians for their corrective, health-building properties. Let it cleanse and tone your liver, put your stomach in condition, send purer blood coursing through your veins and keep you feeling fine. You will be completely satisfied; otherwise druggists are authorized to refund the small cost.

Dr. Thacher's Liver & Blood Syrup is sold and recommended by Fisher & Streich and The Service Drug Company in Portsmouth and leading druggists in every city and town.—Advertisement.

Valentines

Fancy

Funny

And

Mushy

1c And Up

FLOOD, DRUGS
EAST END

Give YOUR Eyes the power to see quickly, clearly and without strain. Our scientifically fitted glasses worn now will protect and preserve your eyesight for the future.

A. Zoellner
Third and Chillil

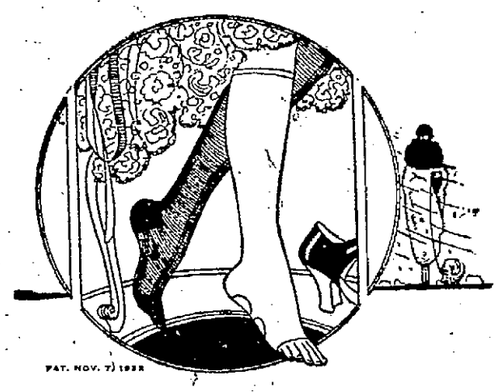

Fashion Cooperation with Health

And behold the result—remarkable flesh colored knitted spats to wear under one's regular hose. Really, those new

GOTHAM INVISIBLES
TRADE MARK

are *so* clever. Patterned to protect that sensitive and heretofore much exposed area from arch and ankle to knee, and to preserve entirely the graceful contour of the limb—they are thin enough to absolutely defy detection, and warm enough to defy chill breezes and wintry weather as well!

In Three Sizes:
Small—Medium—Large

And just $1 a pair

Macting's

TOMORROW THE NEW HATS WILL BURST FORTH FROM THEIR TISSUE WRAPPINGS

Ahead of the bursting of the buds on the trees! Ahead of the singing of the birds, and the greening of the golden summer roads! But millinery should lead! Spring should be in our hearts and minds long before Nature shows the way. Hence this early and authentic showing of a very comprehensive exhibit of them! Styles such as cloche, turban, broad-brim, mushroom, off-the-face, poke, etc. Tailored, trimmed, ribbon trimmed and feather trimmed. And to these are, of course, added scores of clever copies and originations from our own designing room. Visit the Millinery Section tomorrow and find out for yourself how beautiful the Spring styles really are.

Special Showing of Character Hats Await You

Macting's PORTSMOUTH OHIO

Character Hats, Our Leading Hat In Millinery

SPECIAL VALENTINE DANCE---WEDNESDAY, FEBRUARY 13th

RECEPTION DANCE BAESMAN'S DANCING ACADEMY 9:00 UNTIL 1:00

THE COLLEGIANS PLAYING. COUPLE $1.00---GENTS 75c; LADIES 50c

MUTT AND JEFF — Nineteen Twenty-Three Was A Lean Year For Little Jeff — BY BUD FISHER

GAS BUGGIES — He Should Look Before He Leaps — BY BECK

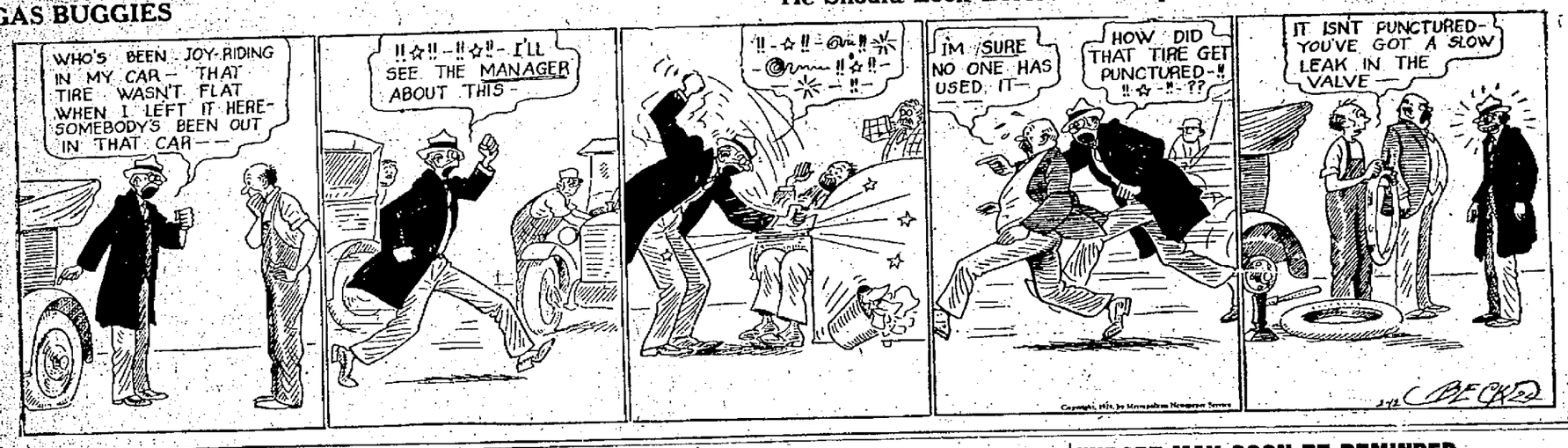

Sun-Times Bowlers To Cut In On The Prize Money

INDIANAPOLIS, Ind., Feb. 12.—(Special to the Times)—After hanging up scores that are sure to be in the prize money, the Sun-Times bowlers rolling in the Printers' Tri-State tournament left for home early today. The locals had to bowl nine games in a row and the last few games found the strain telling on them. Good scores were registered by Sheridan and Roberts.

The Portsmouth boys are still in third place in the five man event, Roberts and Sheridan are third in the doubles with 1,127 while Flynn and Coe bowling in Class B have a fair score of 986 in their doubles. Sheridan has a dandy chance to win the all event trophy as he is leading by 8 pins. His total is even 1700.

Word from the "gang" last night included the following:

night. That's a musical comedy, you know. We will be chaperoned by Mr. Coe, in fact its his treat and he has come through like the game fellow he is. Although he can't be said to be particularly heavy with the mineralite bowling ball. Sheridan has a fine

Scores in the doubles and singles:

Doubles—				
Flynn	208	170	160	—538
Coe	145	130	173	—448
Total	353	300	333	—986
Spetnagle	129	148	168	—445
Shackleford	138	167	124	—429
Total	267	315	292	—874
Roberts	160	198	194	—552
Sheridan	165	185	225	—575
Total	325	383	419	—1127

Singles—				
Flynn	162	160	151	—473
Coe	146	108	173	—427
Spetnagle	180	171	117	—468
Shackleford	138	172	142	—452
Roberts	167	183	175	—525
Sheridan	148	212	168	—528

DUCK PIN LEAGUE

LeMaster-Ribble	63	22	.741
Kelley-James	54	31	.635
Wolff-Pride	47	33	.588
Sherman-Bradford	43	37	.538
Mc-Coy-Briggs	36	44	.450
Davidson-Schneller	36	44	.450
Cooper-Wells	35	45	.438
Hughes-Flannigan	33	47	.413
Knost-Hamm	31	49	.388

Games Tonight

Davidson-Schneller vs. Hughes

Flannigan.						
Ribble	92	131	130	109	102	564
LeMaster	114	136	96	120	103	569
TOTAL	206	267	226	229	205	1133
James	97	146	160	102	109	614
Kelley	106	157	86	152	102	603
TOTAL	203	303	246	254	211	1217

National League May Abolish Bonus

NEW YORK, Feb. 12—Owners of the National League baseball clubs went into their annual mid-winter session today while the magnates of the International League proceeded on the second day of their conference.

It was expected the National owners would approve the proposal of President Christy Mathewson of Boston, that bonuses to players for playing excellence be abolished and that the International magnates would vote formally to reject a modification of the draft.

Several of the National League owners were bent on making trades, particularly Brooklyn, which was after Rabbit Maranville, Pittsburgh shortstop, and Boston, which has angled for Rogers Hornsby and Jeff Pfeffer of St. Louis.

Other subjects occupying the National League owners were the 1924 playing schedule; a proposal to have baseball writers select each club's most valuable players; a suggestion that the number of coaches permitted a team to be limited, and appointment of the 1924 umpire staff.

BEAT MICHIGAN

MINNEAPOLIS, Feb. 12—The University of Minnesota basketball five sprung one of the biggest surprises of the western conference basketball season here last night by handing the University of Michigan team its most severe beating of the year. The score was 27 to 16.

FIRPO TO BE ONE BUSY BOXER

BUENOS AIRES, Feb. 12—(By the Associated Press)—The recent announcement that Luis Angel Firpo, Argentine heavyweight, had been offered $1,110,000 by a New York syndicate for his exclusive services in the United States for one year, was the result of a misconception, Hugh Gartland, Firpo's business representative, declared today. The figure mentioned, he said, represented the total of all of the offers Firpo has received recently for boxing matches and vaudeville and motion picture work during the coming year.

Firpo has begun public training for his forthcoming 15-round matches with Farmer Lodge, an American, and Erminio Spalla, European heavyweight champion.

Firpo is not worried about Lodge, whom he is scheduled to fight next Saturday. Spalla, however, is regarded as a formidable antagonist here and Firpo is being warned not to enter the ring over-confident. Predictions are being made that Spalla will call forth Firpo's full skill and strength, although the Italian probably will weigh 35 pounds less.

Talking Derby; Can You Pick Winner?

LOUISVILLE, KY., Feb. 12—For the first time in several years resident racing enthusiasts are encouraged by prospects that Louisville may furnish the winner for the Kentucky Derby.

In the stable of John Ward at Churchill Downs are two three year olds, which, in the opinion of many observers here, must be reckoned as formidable as any pair that could be named for the classic. Wise Counsellor and Worthmore on racing form shown as two year olds and present appearance are declared to be on par with the best.

Wise Counsellor, sharing the leadership of his age division with Sarazen and St. James, generally is the more highly regarded of the pair, but many turf students here say they would not be surprised if Worthmore should prove to be as great a three year old as his stable mate.

HURT IN FALL

Zelma Benard sustained a severe fracture of the left ankle in a fall at her home, 2121 Sixth street, yesterday.

Don't forget a sack of St. Nicholas Flour with your grocery order.
Advertisement tf

EDDIE'S FRIENDS — A Slight Delay

INDIANS' SCHEDULE

CLEVELAND, Feb. 12.—The Cleveland Americans will play 21 games during the spring training trip, according to the complete schedule announced today as follows:

March 17, Cincinnati at Lakeland, Fla.; 18, Indianapolis at Plant City, Fla.; 19, Cincinnati at Orlando, Fla.; 20, Boston Braves at St. Petersburg, Fla.; 22, Brooklyn at Clearwater, Fla.; 23, Philadelphia Nationals at Lakeland; 26, Indianapolis at Lakeland; 27, Brooklyn at Lakeland; 28, Columbus (American Association) at Lakeland; April 2, Atlanta at Atlanta; 3, Mobile at Mobile; 4 to 10 inclusive, New Orleans at New Orleans; 11, University of Alabama at Tuscaloosa; 12 and 14, Cincinnati at Cincinnati.

Skin Players Fined

Three negroes, Curley Hayes, T. L. Armstrong and George Watkins and a negress, Lillie Mae Dill, were arrested at Lakeside Sunday night by New Boston officers on gambling charges after the police caught them playing "skin." In Mayor V. R. Bierley's court Monday the penalty was $15 and costs each.

LAD INJURED

Darvin Sparks of Lucasville is under care of Dr. D. C. Coleman, as a result of a fall at the Lucasville school. The fall resulted in a fracture of the left wrist, an x-ray yesterday by Virgil Fowler disclosed.

EUROPE MAY SOON BE REMINDED TO PAY HER DEBT TO U. S.

WASHINGTON, Feb. 12.—(By the A. P.)—The American debt funding commission probably will be called to meet soon to consider whether it will issue a reminder to foreign governments advising that the commission awaits any funding offers they may have.

Secretary Mellon, chairman of the commission, is being urged by several members to call the commission together with a view to determining upon a policy. Some of the members are said to feel that ample time for a settlement has been given the foreign governments who owe the United States in excess of seven billions of dollars in interest and principal on the war time loans.

The act creating the commission will expire in another year and the view was expressed at the treasury today that if the foreign delegations were to come forward at once it would be difficult to complete negotiations with all of the debtor powers in advance of the expiration of the law authorizing funding settlements.

CLEVELAND AND TOLEDO BOWLERS IN LIMELIGHT

CLEVELAND, February 12.—Cleveland and Toledo bowlers were in the limelight today at the Ohio State Bowling Association tournament. Clevelanders monopolized the alleys for the singles and doubles during the day, but will divide honors with Toledo in the five man events tonight.

An added attraction tonight will be the All Ohio team, composed of members of the executive committee of the association, which has bowled as a unit in all the recent state tournaments.

Although there were several changes in yesterday's standings only one leader was dislodged. In the double events P. Cassidy and F. Steck of Cleveland, replaced Crimmins and Steinhurst of Toledo, with a score of 1239. With this exception and the all events, which is led by P. Cassidy of Cleveland with 1864, Toledoans top the lists.

The standings:

FIVE MAN

Heltricks	Toledo....3037
Congress Caps	Cleveland....2996
Bunday Builders	Cleveland....2922
Arrow Oils No. 1	Cleveland....2887
Chero Cola No. 8	Cleveland....2883

DOUBLES.

Cassidy-Steck	Cleveland....1239
Crimmins-Steinhurst	Toledo....1226
Klug-Glassner	Toledo....1214
Miller-Gazzola	Toledo....1203
Bartlett-Defendeiler	Struthers....1193

SINGLES

L. Gazzola	Toledo....674
L. Foose	Martins Ferry....651
R. Bartlett	Struthers....648
J. Koryla	Cleveland....647
H. Crawford	Toledo....646

Auto Is Recovered Seek Alleged Thief

CHILLICOTHE, O., Feb. 12.—An automobile, stolen from the Atwall garage seven months ago, was taken in charge by police and responsibility for the theft placed at the door of Virgil Clemmens, Xenia ex-policeman who recently was convicted on a charge of stealing ex-sheriff Alfred Immell's Chevrolet coupe, and Clemmens, who, after being sentenced to Mansfield was paroled on recommendation of the local court, is now being sought.

The machine, a Ford touring car, was left at the Atwell garage on July 19 by Floyd Kuhn, Waverly mail carrier, who was on his way to the Mail Carriers' Convention at Marion, O. The garage was crowded and Kuhn left the car on the outside, getting a storage check from company officials. Its loss was not discovered until several days later when Kuhn returned and the car could not be found.

DON'T FORGET
PORTSMOUTH AUTO SHOW

1924 FEBRUARY 1924

Sun	Mon	Tue	Wed	Thu	Fri	Sat
				AUTO		
SHOW				21	22	23

Portsmouth Auto Dealers' Association

Volley Ball

CLASS A LEAGUE

Specials	33	21	12	.363
Culls	33	20	13	.606
Bankers	33	18	15	.545
Tigers	30	16	14	.533
Gallinules	36	17	19	.472

CLASS B LEAGUE

Sun-Times	36	26	10	.722
Busy Men	36	26	10	.722
Doctors	36	21	15	.583
Invincibles	33	19	14	.576
Heeby Jeebies	33	13	20	.394
Ministers	36	12	24	.333
Realtors	36	5	31	.139

Yesterday's Results

Bankers	21	18
Gallinules	18	21
Sun-Times	21	11
Busy Men	20	15

The line-ups—

Bankers—McNamara, Brunny, Erfurth, Henderson, Hopkins and Uhl.

Gallinules—Holbrook, Wells, Barber, Brodbeck, Herms and Vandervort.

Sun-Times—Schusky, Finney, Martin, Zornes, Sargent and Bierley.

Busy Men — Howland, Dickey, Kiefer, Ross, Ketter and Glockner.

Selby Bowling League

Rounders—				
F. Hob	139	147	177	—463
P. Hob	159	147	144	—450
Pittinger	158	113	139	—410
Brumfield	168	158	123	—449
Good	193	205	193	—590
Total	817	799	776	—2392
Unknowns—				
Helil	157	214	151	—522
Grice	150	136	152	—438
Postom	132	131	168	—431
Moore	164	156	191	—511
Maze	174	164	211	—549
Total	777	801	873	—2451
Baldy's Hawks—				
Bauer	215	167	156	—538
Bates	85	127	103	—315
Keller	156	128	131	—415
Lenhart	146	145	119	—410
Hall	136	220	185	—541
Total	738	787	694	—2219
Trimmers—				
DeWitt	152	140	135	—427
Schirman	156	121	155	—322
Flowers	123	133	127	—383
Bruce	146	152	137	—435
Revare	161	158	177	—496
Total	728	704	731	—2163

GOOSEMAN WINS FROM SHEA

CHICAGO, Feb. 11.—Ernie Gooseman of Milwaukee, defeated Eddie Shea of Chicago in a 10-round fight at East Chicago last night winning seven rounds in the opinion of newspapermen. They weighed 122 pounds.

MASONIC LEAGUE

Buckeyes	5	1	.833
Washington	5	1	.833
Scioto	5	1	.833
Doves	4	2	.667
Clarnods	4	2	.667
Inspectors	4	2	.667
Royals	6	3	.667
Mutuals	2	4	.333
Jasmines	2	4	.333
Robins	2	4	.333
Kraftsmen	1	5	.183
Buddies	1	8	.111

Games Tonight

Buckeyes vs. Doves.
Kraftsmen vs. Scioto.

Games Next Week

Monday—Jasmines vs. Inspectors.
Monday—Kraftsmen vs. Washington.
Tuesday—Clarnods vs. Royals.
Tuesday—Scioto vs. Robins.
Wednesday—Buddies vs. Doves.
Wednesday—Mutuals vs. Buckeyes.

INSPECTORS—				
Eynon	104	109	146	359
Long	101	148	152	401
Korns	136	165	146	447
Orr	161	210	189	560
Sheridan	...	...	...	...
TOTAL	502	632	633	1867
CLARNODS—				
Pherson	152	168	166	486
Watkins	134	144	136	414
Donaldson	157	188	169	464
Ives	118	170	161	449
Nodler	180	167	177	504
TOTAL	721	787	89	2317
BUDDIES—				
Coburn	151	139	158	448
Johnson	145	169	142	456
Wheeler	166	143	200	509
Cunliffe	148	184	200	542
Walter	125	142	164	431
TOTAL	745	777	864	2386
ROYALS—				
Himes	188	167	147	502
C. Whitlatch	218	143	166	527
R. Whitlatch	157	160	156	473
York	162	196	141	499
Frick	157	160	134	450
TOTAL	882	826	743	2450

Karr Beats Britton

CANTON, February 12.—(By the Associated Press)—Johnny Karr, Cleveland welterweight, outpointed Jack Britton, former title holder, in 10 rounds.

BUFFALO, February 12.—(By the Associated Press)—Frankie Schoell, local welterweight, defeated Billy Shade, light heavyweight, champion of Australia, in six rounds.

United States of America, Southern District of Ohio, S. S.

In the United States District Court in and for said district, Western Division. No. 8461. In Bankruptcy.

NOTICE OF FIRST MEETING OF CREDITORS

In the matter of Neville B. Carter, Bankrupt.

To the creditors of Neville B. Carter, of Franklin Furnace, in the County of Scioto, State of Ohio, and District aforesaid, a bankrupt.

Notice is hereby given that on the 10th day of January, A. D., 1924, the said Neville B. Carter was duly adjudged bankrupt; and that the first meeting of his creditors will be held at my office in Ironton, on the 23d day of February, A. D., 1924, at 9 o'clock in the forenoon, at which time the said creditors may attend, prove their claims, appoint a trustee, examine the bankrupt and transact such other business as may properly come before said meeting.

C. V. BUOTH,
Referee in Bankruptcy.
Ironton, Ohio, February 9, 1924.
Advertisement—February 12th & 15th.

C&O

Schedule Effective Oct. 28, 1923
EAST BOUND

No. 6 Limited Daily	11:23	A. M.
No. 8 local Daily	11:30	A. M.
No. 2 Limited Daily	3:01	P. M.
No. 16 local ex. Sunday	3:52	P. M.
No. 108 Pullman only	11:50	P. M.
No. 4 Limited Daily	12:15	A. M.

WEST BOUND

No. 5 Limited Daily	4:57	A. M.
No. 17 local except Sunday	7:39	A. M.
No. 1 Limited Daily	8:45	A. M.
No. 3 Limited Daily	2:47	P. M.
No. 7 local Daily	3:10	P. M.

Steamer Chesapeake leaves foot Market street 20 minutes prior to time shown above.

N & W RY.

Effective January 1, 1924
EAST BOUND

No. 8 Daily	5:00	A. M.
No. 18 Daily	11:55	A. M.
No. 32 Daily	8:00	P. M.
No. 4 Daily	12:15	A. M.

NORTH BOUND

No. 2 Daily	3:40	A. M.
No. 33 Daily	6:55	A. M.
No. 18 Daily	3:30	P. M.
No. 29 Daily Does Not Run West of Portsmouth	8:45	P. M.

WEST BOUND

No. 22 Daily	5:55	A. M.
No. 32 Daily ex. Sunday	7:05	A. M.
No. 37 Daily	2:10	P. M.
No. 25 Daily	7:40	P. M.

ARRIVE FROM CINCINNATI

No. 38 Daily	10:20	A. M.
No. 26 Daily	11:35	A. M.
No. 35 Daily except Sunday	5:50	P. M.
No. 24 Daily	11:35	P. M.

City Ticket Office, 317 Fourth St.
Phones Bell 97, Indpt. 47
C. C. Connel, Passenger Agent
E. V. Perdew, City Ticket Agent

After Friar Rock

LOUISVILLE, KY., Feb. 12—Benjamin Block, owner of the Kentucky Derby winner, Morvich, has purchased from J. H. Rosetter of California, his interest in Friar Rock, by Rock Sand from Fairy Gold by Ben D'Or, owned jointly by Mr. Rosetter and John E. Madden, owner of Hamburg Place, near here. Mr. Block is said to be negotiating with Mr. Madden for his interest in the horse.

Friar Rock was bred by Major August Belmont and was sold for $50,000 at the end of his three year old career.

STRIBLING BEATS JACK SCHOENDORF

CINCINNATI, O., Feb. 12.—Young Stribling, Macon, Ga., defeated Jack Schoendorf, of Milwaukee, in a ten round boxing match last night, according to sports writers at the ringside. Stribling's longer reach gave him a slight advantage, but the Milwaukee fighter put up a good defense and never was in serious danger. There were no knockdowns.

Stribling weighed 164 and Schoendorf 160 1-4 pounds.

Once a user of St. Nicholas Flour, always. Your grocer has it.
Advertisement tf

The Clothing of a Gentleman

Built to your measure under our own supervision by expert tailors. You get the very best fit, fabric and finish when you order your suit of

Schwartz
TAILOR
S. W. Corner Fourth and Chillicothe
Builder of Correct Clothes for Men

LEGAL NOTICE!

Marie Riggs, whose present residence is unknown, and cannot with reasonable diligence be ascertained, will take notice that on the 31st day of January, 1924, Pete Riggs filed his petition against the said Marie Riggs in the Common Pleas Court of Scioto County, Ohio, being Case No. 18291, praying for divorce from said Marie Riggs on the grounds that she had a husband living at the time of her marriage.

Said cause will be for hearing on or after six weeks after the date of the publication of this notice.

PETE RIGGS, Plaintiff.
W. L. HOBSTETTER, Attorney.
—Advertisement 2-5-8tues

LEGAL NOTICE OF SALE

Before George S. Morgan, Justice of Peace, Clay Township, Scioto County, Ohio, State of Ohio, vs. Charles McCormick.

Now comes George A. Baynham, one of the state prohibition inspectors, and moves the court to order the automobile of the defendant, Charles McCormick, seized in the above case, the automobile being a Ford truck, engine No. 4875811, and license No. 63617, be sold and that an order of sale therefore be ordered issued from this court by him, directed to the constable of this court, Marie Slaughter, ordering him to make the sale. This car will be sold February 16-5.

GEO. A. BAYNHAM, Officer.
GEO. S. MORGAN, J. P.

LEGAL NOTICE OF SALE

Before Geo. S. Morgan, J. P., Clay Township, Scioto County, Ohio, State of Ohio, vs. John Doe, real name unknown.

Now comes C. H. Hutchinson, one of the deputy state inspectors of prohibition, and moves the court to order the sale at public auction, according to law, the automobile seized in the above cause, being a Ford roadster, motor No. 6310825, black letters F. S., and license No. 12212, of the state of Kentucky for year 1923, and cause publication therefore to be made.

G. H. HUTCHINSON,
GEO. S. MORGAN, J. P.

Seized December 29, 1923, and to be sold February 16, 1923.

APPLICATION FOR PAROLE

Notice is hereby given that Lawrence Kelly—51611 a prisoner now confined in the Ohio Penitentiary, has been recommended to the OHIO BOARD OF CLEMENCY, by the Warden and Chaplin as legally eligible to a hearing for Parole. Said Application will be for hearing on or after April 1st, 1924.

D. J. BONZO,
Parole and Record Clerk.
Advertisement Jan. 29-3tues

NOTICE

Julia Gordon, whose last-known place of residence was Maloneytown, Kentucky, will take notice that Bennett Gordon has filed his petition for divorce in the Court of Common Pleas, of Scioto County, Ohio, being cause No. 18288, praying for a divorce from said Julia Gordon on the ground of adultery and that said cause will be for hearing on or after the 8th day of March, 1924.

BENNETT GORDON,
By George W. Sheppard,
His Attorney.
—Advertisement Ja29-6tTues

NOTICE

Ernest Troxel, residing at the County Jail of Tulsa, Tulsa County, Oklahoma, is hereby notified that Opal Troxel, also Opal Clemmons, has filed her petition against him for divorce, setting aside of the marriage contract heretofore existing between them, restoring her to her maiden name of Opal Clemmons and other proper equitable relief in case No. 18285 of the Common Pleas Court of Scioto County, Ohio, and that said cause will be for hearing on and after March 12, 1924.

OPAL TROXEL, ALIAS OPAL CLEMMONS,
By J. H. CLEMMONS, her next friend.
By BLAIR AND BLAIR, Her Attorneys.
—Advertisement fb7tu

NOTICE!

Annie E. Shingler, residing at Altoona, Pa., is hereby notified that Andrew Shingler has filed his petition against her for divorce, and custody of children in Case No. 18245 of the Common Pleas of Scioto County, Ohio, and that said cause will be for hearing on or after the sixteenth day of February, 1924.

ANDREW SHINGLER,
By George W. Sheppard,
His Attorney.
ja15 6tues

The Resurrection of the Dead Is At Hand

A FREE BIBLE LECTURE

Public Library Auditorium, Wednesday Evening, February 13th, at 7:30

By H. H. HOWLETT, of Manitobia, Can.

The subject of the Resurrection is alw ays one of intense interest and it becomes especially so if it is truly near at hand, as Mr. Howlett and thousands of others confidently believe. The fair minded Christian should certainly hear the evidences before condemning the claim.

Mr. Howlett ranks as one of the most fluent and capable lecturers on the North American platform. A comparatively young man of wide experience — Ranchman, Soldier, Educational Instructor, World Traveler, earnest Bible student and a devoted Christian, he is now giving all his time, without charge, to the heralding forth of what many esteem the most important message of the age. HEAR HIM WEDNESDAY EVENING.

FREE ADMISSION : : : : : NO COLLECTION

OBSERVE LINCOLN'S BIRTHDAY ON NEW YORK STOCK MARKET

NEW YORK, February 12.—Operations on the New York Stock Exchange and the Curb were suspended today in observance of Lincoln's birthday anniversary.

Live Stock Market

CINCINNATI LIVE STOCK

CINCINNATI, OHIO, February 12.—Hogs: receipts, 4,500; steady, 5@25c higher; heavies 7.55@7.60; packers and butchers 7.50@7.60; mediums 7.40 @7.50; stags 3.50@4.00; heavy, fat sows 5.00@5.75; light shippers 7.00; pigs 110 pounds and less 4.50@5.25.

Cattle: receipts 300; slow and steady; steers good to choice 7.50 @9.50; fair to good 6.50@7.50; common to fair 4.00@6.50; heifers, good to choice 6.50@8.50; fair to good 5.50@6.00; common to fair 3.00@5.50; cows, good to choice 5.00@6.00; fair to good 3.75@5.00; cutters 3.00@3.50.

Calves 1.00 higher; good to choice, 13.50@15.50; fair to good 10.00@13.50; common and large 5.00@9.00.

Sheep: receipts 50; steady; good to choice 4.50@6.00; fair to good 3.00 @4.50; common 1.00@2.00; bucks 2.00@3.00.

Lambs: steady; good to choice 14.00 @14.50; fair to good 11.50@14.00; seconds 9.00@11.00; common 5.00@8.00.

CLEVELAND LIVESTOCK

CLEVELAND, Feb. 12.—Cattle: receipts, 200; steady; choice yearlings, 9.00@9.50; fair to good, 7.85@8.25. choice handy weight butcher steers, 7.25@8.25; fair to good, 6.00@7.50; choice heavy, 8.00@8.75; fair to good, heavy and plain, 6.85@7.25; common and light butcher steers, 4.85@6.00; choice heifers, 7.00@7.75; fair to good, 4.85@5.50; choice butcher cows, 5.00 @5.50; fair to good, 3.85@4.50; common cows, cappers and cutters, 1.85@ 2.75; choice handy weight bulls, 5.25@ 6.25, choice heavy bulls, 5.00@5.50.

Calves: receipts, 200; steady; good to choice veal calves, 15.00@16.00; fair to good, 8.00@12.50.

Sheep and lambs: receipts, 500; 35c higher; good to choice, spring lambs, 14.50@15.50; fair to good, 11.50@ 12.50; good to choice sheep, 7.50@ 8.50; good to choice ewes, 5.50@6.50; common, 3.00@4.00.

Hogs: receipts, 3,000; 10c higher. mixed, 7.60; pigs and lights, 6.25; roughs, 6.00; stags, 4.50.

CHICAGO LIVESTOCK

CHICAGO, Feb. 12.—Hogs: receipts, 51,000; active mostly 15c higher; desirable offerings sealing 160 pounds and up, 7.00@7.10; top, 7.15; good and choice, 140 to 150-pound averages, 6.75 @6.90; packing sows, 6.00@6.20; killing pigs, strong to 25c higher; desirable strong weight, 6.00@6.50. big parkers inactive.

Cattle: receipts 11,000; choice matured steers steady to strong; top, 11.35; weight about 1,500 pounds; several loads handy and heavy weight offerings, 10.75@11.25; bulk fed steers, 7.75@10.00; fat she stock bulls, canners and cutters steady to strong; vealers, unevenly lower; bulk to packers, 10.50 downward; outsiders upward to 13.00; stockers and feeders uneven; 6.50@7.75.

Sheep: receipts, 17,000. slow; best grade fat lambs steady to weak; sheep steady; no early sales early feeding lambs; wooled lambs, 14.25@14.85; few good yearlings wethers, 12.00; choice aged wethers, 10.00.

EAST BUFFALO LIVE STOCK

EAST BUFFALO, Feb. 12.—Cattle: receipts, 450; slow and unchanged.

Calves: receipts, 300; active, 50c higher, 6.50@16.00.

Hogs: receipts, 8,000; active; pigs, steady, others 50@150 higher. heavy, 7.60; mixed, 7.60@7.75; yorkers, 6.50 @7.75. light yorkers, 7.00@7.50; pigs, 6.50@6.75; roughs, 6.00@6.25; stags, 3.50@4.50.

Sheep and lambs: receipts, 2,700; active; lambs, 10 higher; 9.00@14.60; others unchanged.

PITTSBURGH LIVE STOCK

PITTSBURGH, Feb. 12.—Hogs. receipts, 1,500; steady; heavies, 7.60@ 7.75; heavy yorkers, 7.65; light yorkers, 6.75@7.00; pigs, 6.00@6.50.

Sheep and lambs: 100. sheep, 10.00; steady; lambs, 14.80; lower.

Calves: receipts, 50; steady; top, 15.00.

INDIANAPOLIS LIVE STOCK

INDIANAPOLIS, February 12.—Hogs, receipts 7,000; 15@20c higher; heavies 7.35; lights 7.35; top 7.40; pigs 6.75. steers 9.10; beef cows 5.00; heifers 7.50.

Calves: receipts 700; 5c lower; veals 15.50.

Sheep: receipts 200; strong; sheep, no sales; lambs 13.50@14.50.

Produce Market

CLEVELAND MARKET

CLEVELAND, February 12.—Butter: extra in tub lots 55@57; extra firsts 54@56; firsts 52@54; packing stock 25@30; standard 53½@55½.

Eggs: fresh gathered northern extras 46; extra firsts 44; Ohio firsts41; western firsts 40. refrigerator extras 29; firsts 27.

Oleomargarine: nut 24@26; high grade, made of animal oil 27@27½; lower grades 20@21.

Cheese. Old York State 28@30; brick 26@27; fancy Swiss 42@45; limberger 30@32; imported 50.

Poultry: live fat fowls 25@26; springers 25; old roosters 15; geese 18 @19; heavy ducks 25@28. light, colored ducks 22@24; medium fowls 21@ 23; leghorn fowls 16@17; leghorn springers 16@17; turkeys 28.

Rabbits, 2.50.

Potatoes: Michigan, round whites 2.25@2.30; Petoskey 2.50@2.65; Ohio 2.45; New York 2.50@2.65; Idaho russets 2.50.

New potatoes, Bermuda 16.00.

CINCINNATI PRODUCE

CINCINNATI, February 12.—No grain or produce markets today.

CHICAGO PRODUCE

CHICAGO, February 12.—Butter unchanged.

Eggs lower; receipts 16,868 cases; firsts 31½@35; ordinary firsts 31@32.

Other Markets

GASOLINE AND ALCOHOL

CINCINNATI, OHIO, February 12.—Denatured alcohol in drums 48c; gasoline, tank-wagon, 20c; 70 per cent 30c.

Rubber Markets

AKRON RUBBER

AKRON, Feb. 12.—The New York rubber market was closed today in observance of Lincoln's birthday anniversary. No quotations were received from the London market. The market closed firm Monday afternoon with considerable buying interest shown.

Beechwood Park To Be Converted Into Civic Center, Result of Gift

TRONTON, O., Feb. 12.—One of the largest gifts ever made the city was made public Monday evening in an announcement made by Superintendent Porter at a meeting of the Parent-Teachers Association of the High School, that Beechwood park is to be beautified to make them the civic and social center of the city. A former resident has made the offer, to beautify completely and ornately in such a practicable manner that the work will surpass the expectations of any one. He stated he could not give the name of the generous donor.

It was further learned that the plans embraces the purchase, if possible, of the smaller residences immediately in the rear of the high school building, for the purpose of squaring the grounds. The entire 28 acres will then be laid out in symmetrical design with flowers and shrubbery and possible ornamental work in an ornate and tasteful manner.

One of the most completely equipped playgrounds yet devised will be installed and an outside swimming pool constructed for public use. The plan of the donor, in fact, contemplates making the grounds, which are ideal for the purpose, a scenic wonderland. The donor intends bringing his own landscape gardner to plan the converting of the large park into what promises to be a work of the florists art, a thing of natural beauty whose fame will be spread by all who view it. The carrying out of the plan, it is understood, will represent an outlay in the neighborhood of $50,000.

While the report could not be confirmed it is learned in reliable quarters that this gift is being made by W. rank Thirkeldon, now of Philadelphia, Pa., who is head of $650,000 corporation which recently took over 4,828 acres of land in Madison county, Ohio, where they will install the largest nursery in the world. Mr. Thirkeldson, it is understood, proposes making the gift as a memorial to his grandmother, the late Mrs. E. Miller, who for years conducted what is new the Weber Bros. Florists establishment in the south side and who was widely known throughout this city.

Safe Milk
For Infants, Invalids, Children, The Aged
Digestible—No Cooking. A Light Lunch
Avoid Imitations — Substitutes

IS MENDING

Mrs. Charles Whaley of the West Side is recovering from a week's illness.

SOCIETY

The Wednesday Stitchers will meet tomorrow afternoon at the home of Mrs. Adolph Astholz of 609 Boundary street.

Mr and Mrs. Georg Debo entained a merry group of friends recently in honor of the birthday anniversaries of their two attractive young children, Bernard and Evelyn Louise Debo, whose birthdays fall on the same date. The time was merrily spent in playing games, after which a pink and white ice course was served. The table was centered with a bouquet of yellow chrysanthemums, and the favors and decorations were pink and white.

The guest list included Gladys Moore, Virginia Beck, Alberta Curnutte, Drew Shaw, Virginia Staten, Ruth Debo, Bernard and Evelyn Debo. Others present included Mrs. Sara Shaw, Mrs. Miliel Willis, Mrs. Henry Curnutte, Mrs. Elmer Staten, Mrs. George Debo, Miss Mildred Debo and Miss Carrie Frazier.

William M. Thomas of Columbus spent the week-end with his uncle and aunt, Dr. and Mrs. J. N. Thomas of Lucasville.

Mr. and Mrs. W. K. Rea, of Taylor and Audt apartments, delightfully entertained for dinner Sunday Mr. and Mrs. Carl Woodworth and Mr and Mrs. Lewis Shelton.

Mr. and Mrs. C. B. Warnock, 1313 Summitt street, entertained for dinner Sunday Mr. and Mrs. J. W. Warnock, Ida and Lillie Tiemnn.

Mr. and Mrs. Harry Wood of 1006 Offnere street are entertaining at dinner this evening their brother-in-law and sister, Mr. and Mrs. Edward Byers and son Jack of Niles, Mich., Mr. and Mrs. Milton Byers, Miss Emma Bolton and Mr. Clyde Bolton.

The Loyal Workers' Class of the Ohio Avenue Christian Church, New Boston, will meet tomorrow evening at seven o'clock at the home of Mrs. Clarence Staten on Stanton avenue.

The Delta Camp Royal Neighbors will hold a special meeting this evening in their hall, Fourth and Washington street. Refreshments will be served at the close of the meeting and all members are urged to be present.

Invitations have been issued to a Valentine birthday party on Thursday afternoon between two and four o'clock in honor of the third birthday anniversary of Etta Jane Gims, daughter of Mr. and Mrs. Walter Gims. The party will be held at the home of Mrs. E. J. Gims 1242 Fourth street, grandmother of the little Etta Jane.

Miss Mae Massie will entertain the members of Mrs. C. W. Wendelken's Sunday School class of Trinity church on Friday evening at her home, 1517 Third street. All members are urged to be present and to bring a Valentine.

The Sunshine Class of the First Baptist church will meet on Saturday afternoon at the home of Miss Avanelle Guilkey on Eighth street. A Valentine box was a feature of the evening and later refreshments were served to the following: Mrs. Edward Harris, teacher. Misses Opal Spence, Mary Patterson, Ruth Malone, Esther Malone, Zelma Canterbury, Avanelle Guilkey, Alberta Guilkey, Mary Harris, Jean Aker and Ruth Sims.

The Keeps Climbing Class of the First Christian church held an interesting meeting on Monday evening at the church with twenty-two members and guests present. During the business session the following officers were elected for the coming year:

President—Miss Edith Burton.
Vice President—Miss Katherine Lang.
Secretary—Miss Alice Arthurs.
Assistant Secretary — Miss Katherine Oldfield.
Treasurer—Miss Mona Meadows.

Group 5 of the Eastern Stars will hold a bake sale at the Cut Rate Meat Market, Saturday, at 1:30 o'clock. All who have donations are asked to have them at the store before 1:30 o'clock.

The Women's Auxiliary of All Saints church will give one of their famous oyster suppers on Thursday evening, February 21st in the Parish House on Fourth street. The menu will include escalloped oysters, baked ham, baked beans, potatoes, slaw, brown and white bread, ice cream, cake and coffee. Tickets may be obtained from any member of the Auxiliary for 65 cents.

BIRTHS

Mr. and Mrs. John E. Aeh announce the birth of a daughter this morning at 10 o'clock at the home of Mrs. Aeh's mother, Mrs. Emma Feirl, 1806 Waller street. Mrs. Aeh was formerly Miss Mary Feirl. Mr. Aeh is employed in the Lape-Adler Shoe Company of Columbus.

SEAT SALE FOR NEXT BOXING SHOW OPENS WEDNESDAY

For real science and skill together with plenty of action, the boxing card Bill Harris will present at the Winter Garden next Monday evening looks like a winner from every angle. All of the boxers with the exception of the curtain-raiser are experienced performers with mail-go records. The seats will be in great demand at the Smoke House, Wednesday evening, when they will go on sale.

The main bout will again introduce Frankie Susnell to the local fans. He is a classy boy who knocked out Vic Ross here several weeks ago. Frankie with his wife and young daughter now reside in Portsmouth and he is employed as inspector in the barrel department of the steel plant.

In Don Baxter he is meeting one of the best bantams in the country and a boxer who has won his last three by the sleep route.

It isn't necessary to say much about the Rudy Kipp-Jack Titus semi-final. Both boys have shown in Portsmouth before but against different opponents. They have two knockouts each to their credit in the local ring. It should be a wonderful bout—while it lasts.

On the next bout will be that remarkable little scrapper, Eddie Grant, who has displayed his wares here twice before. This time he meets Whitey Clark of Springfield. Wins over Phil O'Dowd, Battling Chink, Frankie Bob and others of this class indicate that Clark is no set-up.

Exclusive of the curtain-raiser between Kid Hickman of Sciotoville, and Young Fitzgibbons of Portsmouth, Young Snell of Springfield and Speedy Miller of Dayton will lock up for six rounds. Al Leever says Miller is good enough for Dundo right now. So there you are. It looks like a great show and the indications are there will be no empty seats at the Winter Garden next Monday night.

Dr. Goodman, Columbus Specialist, Reads Paper At Meeting of Hempstead Academy

Virtually every physician in Portsmouth was present at the monthly meeting of the Hempstead Academy of Medicine held at the Mary Louise Monday night when Dr. J. S. Goodman, Columbus specialist, was present and read a paper on "Progress in Obstetrics." Dr. S. S. Halderman demonstrated a new splint he has devised for treatment of a broken collar bone and Dr. H. A. Schirrman read an interesting paper on "Tuberculosis."

A committee composed of Drs. R. W. DeCrow, J. S. Rardin, O. D. Tatje and H. A. Schirrman was authorized by a resolution to look into the matter of having local school children given preventive treatment for diptheria by means of the Schick test and toxin-antitoxin.

Dr. W. F. Marting of Ironton, scheduled for a paper on "Rejuvenation," last night, was unable to attend.

Auto Victims Are Better

At Hempstead hospital it was stated Tuesday that L. R. Williams of Ironton and Marian Taylor of Ashland, both colored, who were injured in an auto accident in which two other colored persons lost their lives near Wheelersburg early Sunday morning, were better and virtually out of danger.

The bodies of Robert O'Brien of Ironton and Nettie Hall of Ashland, who died from injuries suffered in the accident, are being held at the Daehler mortuary. They probably will be forwarded to Ironton and Ashland tonight

Taxi Bill Wray of New Boston stated Tuesday that it was 3:30 Sunday morning when the two couples came to his place in Lakeside, near New Boston. "I had gone to bed and when O'Brien asked me to cook something to eat for his friends my wife consented and prepared them breakfast. It was almost daylight when they left my place for Ironton. I did not learn they had figured in an accident until Sunday night," "Taxi Bill" said today. He also stated that the dance at his place was over by the time O'Brien and his friends arrived at his home.

ONLY A FEW ADYS

The special offer of 100 personal cards in fine Reliefagraved for $1.78 lasts until Feb. 15. Get your cards now and have them where you want them. All styles of type, same price. Chas. Zoellner & Co. 829 Gallia street.—Advertisement 12 12

"Heart Social"

The B. Y. P. U. of the First Baptist church will give a "Heart Social" in the basement of the church Thursday evening, Feb. 14 at 7:30. An interesting program has been arranged by the committee in charge. All young people of the church and Sunday School are invited to attend.

KIDDIES HAPPY, SNOW FALLS

The first real snowstorm in several years prevailed Monday afternoon and night and Mother Earth is blanketed by a sheet of snow. Kiddies trotted out their sleds for the first time in many months and enjoyed some real sport.

May Hold First Races July 10 to Aug 2

ASHLAND, Ky., Feb. 12—The inaugural race meet at Raceland will probably be from July 10 to Aug. 2, to be followed by a six day fair beginning on Labor Day, it was learned last night in a talk with Tom Cromwell, secretary of the Tri-State Fair and Racing Association, which built and will operate the new million-dollar racing plant near Chinnville, six miles from Ashland.

Mr. Cromwell said that his association had decided that they would prefer to start the first meeting at the new track immediately after the Latonia races. Another meet will be held in the late fall, he said.

The fair, corresponding in importance to the large state fairs, will be held in the first week of September, sandwiched in between the Ohio state fair at Columbus in the latter part of August and the Kentucky state fair in the middle of September.

QUARTETTE HERE TONIGHT

Tonight at 8 o'clock the California Male Quartet appears in the high school auditorium as an attraction on the high school lecture course. The Quartet ofers a program that is a delightful arrangement of classical, semi-classical and popular number—in quartets, trios, ducts and solos. There is an ever-bubbling vein of fun throughout, that makes a sort of entertainment different from the average musical evening.

SAVE THE TROUBLE OF COFFEE MAKING—USE Mushington's Coffee
IT IS MADE JUST DISSOLVE AND DRINK IT.
A GREAT CONVENIENCE AND OH, SO GOOD!

WEAK AND RUN DOWN; GAINS 35 POUNDS

Mrs. Plummer tells how health and strength were restored, after serious sickness.

"Last winter I had the flu and pneumonia and it left my lungs in a bad shape. My doctor said my husband had better take me west for my health. But thank God and Milks Emulsion, I didn't have to go, and I have got my health. When I commenced taking your medicine my weight was 98 pounds. Now I weigh 133 pounds and I would like to have everyone know what Milks Emulsion did for me."—Mrs. J. W. Plummer, 112 E. Vermont St., Indianapolis, Ind.

Sickness often leaves the system weak and run-down and in condition to invite other and more serious diseases. For throwing off these after-effects of illness, Milks Emulsion has proved a boon to thousands.

Milks Emulsion restores healthy, natural bowel action; it is a truly corrective medicine, doing away with all need of pills and physics. It promotes appetite and quickly puts the digestive organs in shape to assimilate food, and thus build flesh and strength. Milks Emulsion is strongly recommended to those whom sickness has weakened; it is a powerful aid in resisting and repairing the effects of wasting diseases. Chronic stomach trouble and constipation are promptly relieved.

This is the only solid emulsion made, and so palatable that it is eaten with a spoon like ice cream. Wonderful for weak, sickly children.

No matter how severe your case, you are urged to try Milks Emulsion under this guarantee—Take six bottles home with you, use it according to directions and if not satisfied with the results, your money will be promptly refunded. Price 60c and $1.20 per bottle. The Milks Emulsion Co., Terre Haute, Ind. Sold by druggists everywhere. —Advertisement.

Conducting Revival

Rev. T. L. Thayer is conducting a revival meeting in the Old Town church on the West Side.

Marigold Cream

This fragrant preparation is one of the best and most pleasant for chapped hands, face, lips or any roughness of the skin. It is a perfect substitute for glycerine and is neither greasy nor sticky. Rub in well until perfectly dry. This is a home product sold here for 25 years with a strict guarantee if not satisfactory return the bottle and receive the purchase price.

Good after shaving.

Price 25c, 50c, 75c and $1.00.

Manufactured by

The Fisher and Streich Pharmacy

Sixth and Chillicothe Streets

Both Phones No. 41

Sweaters

Close Out Prices

Sport Coats, values up to $8.00. Now for $4.85

Heavy Shakers, values up to $10.00 now for $6.45

Pull-overs, values up to $8.50 now for $5.45

The Toggery

417 Chillicothe St.

Next To Wurster's

Candy Surprises!

St. Valentine's Day

St. Valentine's Day means plenty of sweet thoughts, and you know that means a box of chocolates. Many attractive assortments specially prepared for this love-sacred day.

THE CLASSIC

No Wireless Receiving Set is complete without

The MAGNAVOX Radio

Makes it possible for you to hear all that is in the Air as if it were being played on your own phonograph—

"The Reproducer Supreme"

Call and let us demonstrate it for you

Special Display This week

$35.00

4 Different Models

RADIO PARTS

Madeira Table Talkers	$7.50
Loud Speakers, 10 inch horn	$10.00
Phonograph Attachment, loud speaker,	$12.00
Brandies Navy Phones	$8.00
Brandies Superior	$6.00
Frost Phones	$4.00
Scientific Phones, 3000 ohms, special	$2.95
All Tubes	$5.00
B. Batteries 22 1-2	$1.50, $1.75, $2.50
Radio Soldering Irons, special	25c
Weston Attach Plug	$1.00

Everything that's new and good in Radio is here.

ELECTRIC DEPARTMENT

Chas. Zoellner & Co.

829 GALLIA ST. — opp. Columbia Theatre

Have You Noticed The Bargains Offered Under "Household Goods?"

TURN TO CLASSIFICATION "59" ON THIS PAGE — NOTICE THE REAL BARGAINS OFFERED THERE.

THE PORTSMOUTH DAILY TIMES

Classified Advertising

All ads are restricted to their proper classification and to the regular Portsmouth Daily Times style of type.

CLASSIFIED RATES

Daily rate per line for consecutive insertions:

	Charge
Seven days	7c
Three days	8c
One day	9c

No advertisement taken for less than 50 cents.

Advertising ordered for irregular insertions takes the one-time insertion rates; no ad taken for less than basis of three lines.

Charged ads will be received by telephone.

Ads ordered for three or six days and stopped before expiration will only be charged for the number of times the ad appeared and adjustment made at the rate earned.

Special rate for yearly advertising upon request.

Errors in advertisemnt should be reported immediately. The PORTSMOUTH DAILY TIMES will not be responsible for more than one incorrect insertion. Telephone 445 and ask for an ad-taker.

CLASSIFICATIONS

ANNOUNCEMENTS
1—Deaths
2—Cards of Thanks
3—In Memoriam
4—Flowers and Mourning Goods
5—Funeral Directors
6—Monuments and Cemetery Lots
7—Personals
8—Religious and Social Events
9—Societies and Lodges
10—Strayed, Lost, Found

AUTOMOTIVE
A—Automobile Agencies
11—Automobiles For Sale
12—Auto Trucks For Sale
13—Auto Accessories, Tires, Parts
14—Garages—Autos for Hire
15—Motorcycles and Bicycles
16—Repairing—Service Stations
17—Wanted—Automotive

BUSINESS SERVICE
18—Business Services Offered
19—Building and Contracting
20—Cleaning, Dyeing, Removating
21—Dressmaking and Millinery
22—Heating, Plumbing, Roofing
23—Insurance and Surety Bonds
24—Laundering
25—Moving, Trucking, Storage
26—Painting, Papering, Decorating
27—Printing, Engraving, Binding
28—Professional Services
29—Repairing and Refinishing
30—Tailoring and Pressing
31—Wanted—Business Service

EMPLOYMENT
32—Help Wanted—Female
33—Help Wanted—Male
34—Help—Male and Female
35—Solicitors, Canvassers, Agents
36—Situations Wanted—Female
37—Situations Wanted—Male

FINANCIAL
38—Business Opportunities
39—Investments, Stocks, Bonds
40—Money to Loan—Mortgages
41—Wanted—To Borrow

INSTRUCTION
42—Correspondence Courses
43—Local Instruction Classes
44—Musical, Dancing, Dramatic
45—Private Instruction
46—Wanted—Instruction

LIVE STOCK
47—Dogs, Cats, Other Pets
48—Horses, Cattle, Vehicles
49—Poultry and Supplies
50—Wanted—Live Stock

MERCHANDISE
51—Articles For Sale
51A—Barter and Exchange
52—Boats and Accessories
53—Building Materials
54—Business and Office Equipment
55—Farm and Dairy Products
56—Fuel, Feed, Fertilizers
57—Good Things to Eat
58—Home Made Things
59—Household Goods
60—Jewelry, Watches, Diamonds
61—Machinery and Tools
62—Musical Merchandise
62A—Radio Equipment
63—Seeds, Plants, Flowers
64—Specials at the Stores
65—Wearing Apparel
66—Wanted—To Buy

ROOMS AND BOARD
67—Rooms, With Board
68—Rooms, Without Board
69—Rooms For Housekeeping
70—Vacation Places
71—Where to Eat
72—Where to Stop in Town
73—Wanted—Rooms or Board

REAL ESTATE FOR RENT
74—Apartments and Flats
75—Business Places for Rent
76—Farms and Land for Rent
77—Houses for Rent
78—Office and Desk Room
79—Shore and Mountain—For Rent
80—Suburban for Rent
81—Wanted—To Rent

REAL ESTATE FOR SALE
R—Brokers in Real Estate
82—Business Property for Sale
83—Farms and Land for Sale
84—Houses for Sale
85—Lots for Sale
86—Shore and Mountain—For sale
87—Suburban for Sale
88—To Exchange—Real Estate
89—Wanted—Real Estate

AUCTIONS—LEGALS
90—Auction Sales
91—Legal Notices.

ANNOUNCEMENTS

Societies and Lodges 9

MASONIC—Special meeting of Aurora Lodge Tuesday, February 12, 6:30 p. m. Work in F. C. degree.

Strayed, Lost, Found 10

CAT—Light gray striped. Phone 1253-R.

COAT—Lost sheepskin coat on Dry Run road Wednesday evening. Finder please call Newton Davis, Phone 4602-X, and receive reward.

DOG—Lost, black and white spotted fox hound with a sore hind foot. Answers name "Queen." Liberal reward. Phone 1779-X.

HOUND—Beagle; female; brown and white spot on breast. Phone 1318-Y. Reward.

PURSE—Black, beaded lady's purse, lost on Hilltop, probably on Franklin avenue. Phone 1428-L. Reward.

TWENTY DOLLARS—Three five dollar bills, five ones, lost in Bragdon's or Kresge's or in New Boston waiting station. Phone 192-L Scioto-ville. Reward.

AUTOMOTIVE

Automobiles For Sale 11

AUTOMOBILES, USED—

FORD COUPE ..... $200.
FORD SEDAN ..... $300.
FORD TOURING—STARTER
DEMOUNTABLE RIMS.... $150
UNIVERSAL MOTOR CO.
1112 GALLIA ST.

BUICK—Six cylinder touring. In A-1 condition. Terms. Phone 2577 or 1959-R.

FORD—Touring car. A-1 condition. Bargain if sold at once. $275. See Earl Malone Auto Service Station, 821 Twelfth street.

FORD—Sedan, 1921 model. Phone 2393-Y.

FORD—Sedan, 1924 model. Will sell cheap. Like new. Phone 719-Y or 2432.

AUTOMOTIVE

Automobiles For Sale 11

FORD TOURING—With starter. In good condition. A bargain. See Smith, Chevrolet Sales Rooms, Ninth and Chillicothe streets.

FORD TOURING—Car, $150.00. In good condition. Phone 2739-X.

FORD—Coupe. Fine condition. Shock absorbers, cord tires. Phone 62. Ask for Clark.

GOOD USED CARS—
EASY TERMS—

1 OVERLAND Touring, 1922 model. A real bargain at $200.00
2 STAR Touring cars, 1923 models. In fine condition. Only $300.00
1 STAR COUPE, 1923 model. Driven only 1 month. $550.00
1 FORD COUPE, 1921 model. A real buy at $250.00
1 MITCHEL SEDAN, 1921 model. In good condition. $450.00

BE SURE to see these cars before you buy.

PHONE 2595 or 1763-Y after 6 p. m.

GOOD USED CARS—

CHEVROLET TOURING—1922 model, in good condition. Priced only $250.

FORD TOURING—1921. In excellent mechanical condition. Only $250.

F. & M. MOTOR CO.
200 Second street. Phone 2930

OVERLANDS—Buy Overlands first because Overlands last. F. E. Bower, Robinson and Offnere. Phone 159.

YOU—Will not regret buying a Jewitt. Portsmouth-Paige Co. 1638 Gallia street.

"WHEN—Better Cars are Built, Buick Will Build Them." MacDonell-Buick Co. Phone 2590.

Garages—Autos For Hire 14

9TH ST., 1225—Garage. Phone 2051-Y.

GALLIA ST., 1412—Garage. Alley drive. Phone 1095.

GARAGE—$4.00 per month. 917 — 11th Street. Phone 1331-Y.

HIGHLAND AVE., 1817—Garage. Phone 1361-W.

THIRD STREET, 529—Garage. Phone 696-R.

Repairing—Service Stations 16

AUTO TOPS—We repair old curtains. Make them door opening. Prices right. Schrelok's. Court between Front and Second. Phone 323.

BUSINESS SERVICE

Business Services Offered 18

CARPENTER WORK—Good work. Phone 1972-R between the hours of 4:30 and 7:30 p. m.

UMBRELLAS, PARASOLS — Repaired, recovered to any extent. Saws, scissors, knives sharpened. Lock and Key Smith, 1250 Eighteenth, opposite Mercy Hospital. Phone 2338-L.

VAULT CLEANING—Wanted. Expert work. Reasonable charges. Phone 2231-L.

Dressmaking and Millinery 21

DRESSMAKING—Of all kinds wanted. Phone 2197-W.

RELINING—Wanted coats and jackets to reline. Reasonable charges. Chester Kerr, 1610 Eighth street. Phone 2533-L.

Moving, Trucking, Storage 25

MOVING—Wanted local or long distance. Good covered truck. Phone 506. 732 Fifth street. L. Pitts.

MOVING—$2.50 a load. Coal hauling. Harris Transfer Co., Phone 1551-X.

Repairing and Refinishing 29

FURNITURE AND AUTO—Upholstering. Expert work. Schrelok's. Court between Front and Second. Phone 323.

FURNITURE—Repaired and upholstered. All work guaranteed. P. Stevens, 1440 12th. Phone 2426-X.

EMPLOYMENT

Help—Wanted—Female 32

CANVASSER—

For Churngold. Apply 408 Sinton.

COOK—And dining room girl. 437 Second street. Phone 3.

GIRL—Wanted to do general housework. Phone 2155-L.

TYPIST—Good, experienced. Apply Underwood Art Goods Co., 826 Gallia. No phone calls answered.

Help Wanted—Male 33

BARBER—Wanted at once. Straight 75 per cent. Guaranteed $25 per week. Call or write Meyers and Bergmeyer, Greenup, Kentucky.

CRANE OPERATOR—Experienced locomotive crane operator. Apply D. Labold Co., 12th and Chillicothe Sts.

NEWSBOYS—

WANTED. Boys to sell The Morning Sun on streets; hustling boys make between 75c and $1.50 before school hours. Call at Circulation Department between 3 and 6 p. m.

OFFICE BOY—Capable of meeting customers. Chance to learn good business. Answer in own handwriting. "G" care Sun-Times.

SALES MANAGER — Wanted sales manager to take charge of an office we are opening in this city. Must have references, sales ability and $400 to cover stock carried. A salary of $250 a month or commissions. Give phone number. E. E. Dowden, 520 Home Savings and Loan Bldg., Youngstown, Ohio.

SALESMAN—A neat appearing young man with small car to solicit rural mail delivery routes. Salary and commission. Call after 6:00 p. m., 716 Third street. Phone 1474-X.

SALES MANAGER—Local man to take charge of office and sales force for growing concern. Permanent. Small amount of capital required. Mr. C. Clawson, 445 Guynne Bldg., Cincinnati.

TRUCK DRIVER—Wanted at Chabot's Grocery. Third and Waller.

Help—Male and Female 34

TEACHER WANTED—Lady or gentleman by young man for English language. Willing to pay 50c per lesson. Any evening. Write Ion Chion, 2828 Gallia street.

WE LIVE to learn—and if we are seeking sources of special instruction we can find them in the classified section.

EMPLOYMENT

Situations Wanted—Female 36

BOOKKEEPING — Or clerical work wanted in office by experienced lady. Phone 889-X.

STENOGRAPHER—And typewriter. Familiar with filing and clerical duties. Private or commercial office work. Phone 1375-R.

Investments, Stocks, Bonds 39

6 PER CENT SAVINGS—Account in the Portsmouth Savings and Loan Co., 23 First Nat'l. Bk. Bldg., makes a safe, sound investment for your savings. Marvin C. Clark, Secy.

LIVE STOCK

Horses, Cattle, Vehicles 48

FRESH COW—And shoats. M. H. Arn, Franklin Furnace.

HORSES—Two four-year-old horses and harness. Also number 2 Brown wagon. Phone 7112.

Poultry and Supplies 49

30 HENS—White Leghorn, 1 year old and white Leghorn rooster. Phone 1278-L.

Wanted—Live Stock 50

POODLE — Wanted. Male poodle about 2 or 3 months old. Phone 1047-Y.

MERCHANDISE

Articles For Sale 51

BABY CARRIAGE—For sale. Also baby pen. Reasonable. Phone 1768.

DESK—Roll-top desk, dining room table, buffet and china closet; washing machine. 915 Gallia.

QUILTS—New home-made quilts for sale. 1711 Offnere. Phone 2217-X.

WINDOWS—6 sets double windows for sale. Size 41x70. Sash, cords and weights complete. Leichner & Jordan Company.

Business and Office Equipment 54

REMINGTON TYPEWRITER—No. 10 for $30.00. One Corona for $20.00. The Typewriter Store, 405 Masonic Temple. Phone 946.

SHOW CASE, SCALES—Show case and Toledo springless scales. Phone 2610-R.

TYPEWRITER—See the new Corona at the Typewriter Store, 405 Masonic Temple. Phone 946.

TYPEWRITERS, USED—Special prices —all makes at Typewriter Store, 405 Masonic Temple. Phone 946.

Farm and Dairy Products 55

TIMOTHY, ALFALFA—Loose, delivered by ton. Mrs. George Graham. Phone 1593.

Fuel, Feed, Fertilizers 56

COAL—Few tons on hand at $6.75 per ton. McFenton Coal Mining Co. Phone 1271-Y.

FODDER—Leo Cooper, Murphy Farm, Rushtown.

Household Goods 59

BABY BUGGY—Reed. Call at 413 Third St. Phone 1466-Y.

ELECTRIC SWEEPER—Royal. In first class condition. Will demonstrate. $25.00 cash. Phone 2739-X.

FURNITURE—Consists of davenette, dining table, chairs, refrigerator, etc. Phone 1038-Y.

GAS PLATE—3-burner. $2.50. Good condition. 1105 Second. Phone 2005-G.

KITCHEN CABINET — Hoosier. Also gas range. Phone 2051-Y.

LIVING ROOM SUITE—Overstuffed. Hoosier kitchen cabinet, one rangett, 9x12 rug, small kitchen table and 3 chairs. Call 5025 Gallia avenue, Scioto-ville.

STOVES—Gas triple effect, Florence Hot Blast coal. Both practically new. Phone 1474-J. 1228 21st. Must sell by Friday.

THE DRY HAND MOP—Is here. Endorsed by "Good Housekeeping" magazine. No more stooping, no more backache, no more sore or wet hands. It will not scratch. Easily cleaned and dried. Phone 1065-J.

WASHING MACHINE—Water power. In good condition. At a bargain. Phone 2739-X.

WASHING MACHINE—Motor washing machine. Price $12.50. Hand vacuum cleaner. Price $2.50. Both in perfect condition. Phone 1601-X.

Musical Merchandise 62

CLARINET—B-flat. Boehn system. 17 keys. A bargain. Phone 2739-X.

COLUMBIA GRAFONOLA — Upright cabinet of fumed oak. 12 records. $50.00. Phone 2739-X.

PLAYER PIANO—Smith & Nixon. 50 rolls. Bench and cabinet. Real bargain. $150.00. Phone 2739-X.

Radio Equipment 62A

RADIO—Complete sets and parts, any make you want, at greatly reduced prices. Graf's Grocery. Phone 739-L.

Specials at the Stores 64

GROCERY SPECIAL—911 Offnere St. Fancy Rome Beauty apples, $1.50 bu.; Winesap apples $1.50 bu.; Jonathan $1.65 bu. Onions 10 lb. 35 cents; home grown potatoes $1.20 bu.; country honey 25c lb.; sweet cider 50 cents gal.; sweet orange juice 50 cents gal.; oranges 65 cents peck. We deliver. Phone 1418-X.

SKILLETS, No. 7—Polish iron 83c. No. 7 Dutch ovens $2.35. No. 7 kettles $2.00. Central Hardware Co. Second and Court streets.

Wearing Apparel 65

APRONS — Hand made bungalow aprons for sale. 809½ Broadway St.

Wanted To Buy 66

AIR COMPRESSOR—

WANTED QUICK BELT DRIVEN AIR COMPRESSOR. CAPACITY 100 TO 200 CU. FT. AT 100 LBS. PRESSURE. STATE AGE; CONDITION; MAKER; BEST CASH PRICE AND LOCATION FOR INSPECTION.

P. O. BOX 361, ASHLAND, KY.

BUFFET—A medium or small sized oak buffet. Phone 739-R tonight.

FURNITURE—Second-hand. If you have any to sell phone 2612-X. Furniture Exchange and Storage Co. 510 Second street.

FURNITURE WANTED—We pay the highest prices for your used furniture. Phone Boston 71.

INCUBATOR—Wanted to buy automatic incubator, 250-egg capacity. Phone 1139-R.

A CLASSIFIED at a day keeps the business doctor away.

Don't Play "Grab-Bag" With Your Future!

Childhood's game of "grab-bag"—where one is allowed to thrust his hand into a bag of knick-knacks and select something at blind random—is not a game which grown-ups will find profitable.

It is unthinkable that a person of serious purpose should reach blindly forward to make random selection of the things which shape one's careers.

And it's as unnecessary as it is unthinkable! Always the A-B-C Classified Section is instantly available—and in it are instantly available just the opportunities you need in the building of your future.

There's nothing remotely resembling blind choice here. Every group of offers is numerically classified—every single opportunity is alphabetically indexed.

Instantly you can find just what you want!

The A-B-C Classified Ads
Always the Same—In Service
Always Different—In Opportunity

ROOMS AND BOARD

Rooms Without Board 68

8TH ST., 917—Furnished room. Bath, heat and electricity. Gentlemen only. Phone 1054-X.

12TH ST., 1405—2 unfurnished rooms with conveniences. No children.

OAKLAND AVE., 1831—Modern sleeping room. Bath, gas, electricity. Use of bath and phone. Private entrance. Phone 1387-M.

RHODES AVE., 4354—Sleeping room for one girl only. Has bath, electricity. $3.00 in advance per week. Phone Boston 209-R.

SLEEPING ROOM—For gentleman. All conveniences. Phone 740-Y.

Rooms for Housekeeping 69

4TH ST., 615—Three furnished rooms. Private entrance. Private bath. Electricity, telephone. Phone 660-X.

5TH ST., 536—Two nicely furnished light housekeeping rooms in rear.

6TH ST., 1313 — Two downstairs rooms for light housekeeping; also garage.

8TH ST., 1730—2 furnished light housekeeping rooms. Bath. Phone 2516-L.

9TH ST., 1147—Furnished room and kitchenette with connecting bath. Inquire upper apartment. Phone 2838-L.

9TH ST., 1221—2 front furnished light housekeeping rooms. Bath, electricity, gas.

GALLIA ST., 2409—Three rooms furnished for light housekeeping. Bath. Inquire 2409 Gallia street.

GRANDVIEW AVE., 1818—2 furnished light housekeeping rooms. Bath, gas, electricity.

MARKET ST., 521—3 unfurnished front rooms for man and wife.

SECOND ST., 1118—2 rooms furnished for housekeeping. Bath and electricity. No children. Call 1175-Y or 2712-L.

SECOND ST., 532—1 large light housekeeping room. Phone 2436.

SECOND ST., 1118—2 rooms for housekeeping. Bath and electricity. No children. Call 1175-Y or 2712-L.

SUMMIT ST., 1216—Three furnished rooms for light housekeeping. Gas, electricity and bath. Phone 1958-R.

ROOMS — Two light housekeeping rooms. Bath, electricity, telephone, heat and light furnished. $9.00 per week. Hannah's Real Estate office, 512 Second street.

Where To Eat 71

RHODES AVE., 4380—New Boston. Wanted boarders.

THE STAR—Real Home Cooked Food. Clean and high grade. 2023 Gallia.

REAL ESTATE FOR RENT

Apartments and Flats 74

2ND AND WALLER STS.—Downstairs apartment. Five large rooms, bath, electricity, hardwood floors and etc. Large corner lot. $50 per month. Dr. Ruggles.

7TH ST., 910—Three unfurnished room flat downstairs. Gas, electricity, bath and cold water. Inquire at 910 Seventh.

9TH ST., 1147—Furnished room and kitchenette with connecting bath. Inquire upper apartment. Phone 2838-L.

11TH AND LINCOLN—Furnished flat. All conveniences. N. E. Corner.

CENTRAL LOCATION—5 room upstairs apartment. Centrally located. Call 68.

LINCOLN ST., 611—4 unfurnished rooms. Bath, gas, electricity, water. Inquire 1555 Sixth.

TWO—Very fine five-room flats. Will be finished this week. Apply at the Eastman apartemnts, 13th and Waller streets.

VIRGINIA APARTMENTS—Five room apartment. Lawson street. $35. Phone 731-R or inquire 1711 11th.

Business Places For Rent 75

CHILLICOTHE STREET—Store room and four living rooms upstairs on Chillicothe street. Phone 886-X.

Farms and Land For Rent 76

30 ACRES—Ohio bottom land 3½ miles from city on West Side. Will sell or rent. Phone 1094-X.

Houses For Rent 77

FRONT ST., 928—Four room cottage with garage. Inquire 1707 Charles St.

JOHN ST., 702—Seven room house with reception hall, bath, electricity and gas. Inquire at 712 John St.

REAL ESTATE FOR SALE

Wanted—To Rent 81

CENTRALLY LOCATED—Wanted to buy direct from owner five or six room house. Will give a good closed car and a reasonable amount of cash as first payment. Please state location, price and terms. Address "A. F." care Times.

COTTAGE—Wanted to rent 4 room cottage in or near Wheelersburg. Phone 911-L.

HOUSE—4 or 5 rooms with garage. Small family. Phone 2731-Y.

Business Property For Sale 82

FRONT ST., 437 AND 439—Two three-story brick business houses. Inquire Dan Labold, 439 Front street.

WAREHOUSE—Frame, 25x50. Lot 53x132. Railroad switch. Close to business section. Phil Jacobs, 737 Third street.

REAL ESTATE FOR SALE

Brokers In Real Estate R

20 DAYS—Is all it takes to know the result if you list your property with J. E. Jordan. Phone 2796.

LIST YOUR PROPERTY—

With us. Cash buyers if it is properly priced.

Call Us.

BIERLEY REALTY CO.
Phone 1499.

SHONKWILER, W. H.—I list and deal in local, suburban and farm properties. Phone 1150-L.

Farms and Land For Sale 83

25 ACRES—And 600 square feet in Valley Township on Miller's Run road. Possession at once. Davis Collings, Manchester, Ohio.

84 ACRE FARM—Good house and all outbuildings. Call at 416 Sinton or phone 1071-L.

BABY FARM—Baby farm, five acres, nice country home six miles from town near paved road. 300 bearing fruit trees, 3 grape arbors. Price $3,750. Will consider city property in exchange, or $500 cash, balance yearly payments. James E. Hannah, 512 Second street.

FARM—Hill farm for sale or rent, or trade for city property. 516 West Third street.

SCIOTO BOTTOM LAND — Fifty acres of Scioto Bottom Land. Call 1174-X.

WEST SIDE—Small farm. Will trade. Call 2204-R from 5 to 9 p. m.

Houses For Sale 84

BAIRD AVE., 2004—Good residence. Six rooms, reception hall, basement, double garage, side drive, large lot. Easy terms. Phone 2035-X.

BUNGALOW—6 rooms, reception hall, water, gas, electricity, bath, hardwood floors, French doors, cabinet mantel, pantry, sanitary sink, basement, combination furnace, garage, side drive, good lot. This is a new home just completed. Price $6,900. Easy terms. Clark & Goodman. Phone 7.

CENTRAL LOCATION—Modern six-room, two story frame house. Corner lot. An exceptional buy at the price asked. Price $6,800.00 Copelan Realty Co., Kricker Building. Phone 2521.

CLOSE-IN PROPERTY—

FIVE ROOM HOUSE in good shape. Not well located but worth the money for the house alone. Rents $35.00 per month. Terms. $3,000.

ALSO FIVE ROOM HOUSE—Semi-modern on Sixth near Campbell. This is a genuinely good buy at $3,925,ary of $250 a month or commissions.

NINE ROOM HOUSE—On Eighth street. Factory district. Fine location for a boarding house. Five private bedrooms. $8,500.

SIX ROOM—Semi-modern, at Eighth and Washington. $7,250.

NINE BUILDING LOTS—Down town. Here is a good chance for a builder. They will average less than $1,000 per lot.

BUSINESS CORNER—In Norwood. A real bargain. Five rooms, basement and bath. Large lot. $4,550.

GOOD SIX ROOM HOUSE—At 1538 Fourth street. Two baths. $5,975. This has a nice 35 foot lot. Garage and side drive. Near new location for Christian church. Street assessments paid. It is worth more.

FIVE ROOM COTTAGE—At 921 Tenth. Sacrificed. $3,100.

NICE NEW SIX ROOM HOME—Strictly modern with all conveniences on Argonne road. $6,500.

SIX ROOM—Modern home on Jackson street. Garage. $500 cash, balance as rent.

ORIN B. OAKES, Real Estate.
Room 19 Kricker Bldg. Phone 1105.
Open evenings 7 till 8.

DOWNTOWN—Fine location. Seven room home. Bath, electricity, extra large lot; garage. A bargain, $7,000. W. W. Weidner Co. Phone 196. Open evenings.

DOWNTOWN—

Fine five room cottage. Extra large thoroughly modern. No garage. See me personally about this one. Bargain. Orin B. Oakes. Phone 1165. Room 19. Kricker Bldg. Open evenings 7 till 8.

OUR NEW private telephone switchboard makes it more convenient to phone your order for a classified ad. Just call 2900. Charge it.

OPPORTUNITIES as fine as silk but not so expensive, are found in the classified columns.

REAL ESTATE FOR SALE

Houses For Sale 84

DOWNTOWN—

Fine new 8-room modern house. Above flood levels. Five private bed rooms. Large lot. Garage. $12,500. Orin B. Oakes, Room 19, Kricker Bldg. Phone 1105.

DOWNTOWN—New eight room modern house at a bargain. Inquire 1129 Third street.

EAST END — 5-room cottage in first class condition. Water, gas, electricity, bath, garage, sanitary sewer, street assessments paid. Price $5,300.00. Clark & Goodman. Phone 7.

GALLIA ST., 2512—Modern 4-room cottage. Bath, electricity, basement, garage. Lot 33x115. $600 first payment. Balance like rent. Phone 2482-X.

HELP—

WE NEED AT LEAST 100 FIVE, SIX AND SEVEN ROOM HOMES AT ONCE. WE CAN SELL QUICK.

BIERLEY REALTY CO.
PHONE 1499.

HILL TOP COTTAGE—

FIVE ROOM MODERN COTTAGE—WATER, GAS, ELECTRICITY, BATH, SLIDING DOORS, CABINET MANTEL, PANTRY, SANITARY SINK, 2 LARGE BEDROOMS, 2 PORCHES, GOOD CELLAR, METAL ROOF, NEWLY PAPERED, STORM SHEETED, TAPPED TO SANITARY SEWER, SPLENDID LOCATION, CORNER LOT. PRICE ONLY $5,400.00.

YOUNG & YOUNG, Realtors,
PHONE 988.

HILLTOP—Pretty four room cottage. Bath, gas, electricity, basement, garage; large lot; near main car line. Small amount of cash, balance like rent. $3,200.00. W. W. Weidner Co. Phone 196. Open evenings.

HILLTOP—Beautiful new Kellystone home. All modern conveniences. Large basement, double garage, large lot. See this if you are looking for a real home! $10,500.00. W. W. Weidner Co. Phone 196. Open evenings.

HILLTOP—Large lot. Five room house on rear. Restricted residential district. A good buy $3,600.00. W. W. Weidner Co. Phone 196. Open evenings.

HILLTOP—6-room, two story house, near Scioto Trial. Water, gas, electricity, bath, sanitary sink, basement, garage with side drive. Price $6,450.00. Clark & Goodman. Phone 7.

HOME BARGAINS—

FOUR ROOM COTTAGE—Located on Gallia street. Water, gas, electricity, mantel, pantry, sink, cellar, garage. Small payment down, balance as rent. Price $3,200.00.

LARE SIX ROOM—Two story. Located in New Boston. Water, gas, bath, mantel, pantry, sink, basement, large lot. $500 cash. Price $4,500.00.

SEVEN ROOM—Two story house in good location. Water, gas, pantry, mantel, sink, basement, garage. Easy terms. Price $5,500.00.

WERTZ REALTY CO.
Realtors.
Phone 1497 Phone 1497.

MOUND ST.—4-room cottage. Water, gas, bath, electricity, cellar, slate roof, big lot. Price $3,500.00. Clark & Goodman. Phone 7.

NINTH STREET—Near Grimes avenue. 8 rooms, bath, electricity, new paper, 2 cabinet mantels, pantry, folding doors, built-in china closet, sanitary sink, garage. Lot 35x132. A real home at the right price of $8,000. F. V. Burkhart. Phone 287.

OFFNERE ST.—7 room, two story house on Offnere street near Ninth street. Reception hall, water, gas, electricity, bath, sanitary sink, built-in china closet, trunk room, garage, all street assessments paid. Price $7,250.00. Clark & Goodman. Phone 7.

SALE OR TRADE—

GOOD comfortable, five room, two story home; water and gas. East of Campbell avenue, Eighth street.

WILL CONSIDER small farm close in.

PRICE ..... $1,300.

JAMES E. HANNAH,
512 Second street.

SIXTH STREET—

Five room modern cottage, east of Offnere. $6,000. $1,200 will swing the deal. 7-room, 2-story frame on Offnere, newly painted and papered. New electric fixtures. Price $7,000. $750 or $1,000 down, balance B. & L. rates. 40-foot lot on 18th street, $3,000. 40-foot lot in York Addition, 4th street, $1,000. Call A. C. Blake, phone 1021-Y.

SIXTH STREET—Near Offnere. 5-room "L" cottage. Bath room, two porches, slate roof, garage. A good buy for $5,000. F. V. Burkhart. Phone 287.

SUMMIT ST.—5-room cottage. Modern. Price $6,700. Easy terms. Wallace-Long Realty Co. Phone 686.

REAL ESTATE FOR SALE

Houses For Sale 84

TERMINALS—7-room two story house. Located on corner lot. 50x120. All modern conveniences excepting furnace. Full basement, 4 bed rooms. Easy terms. Price $6,000.00. Clark & Goodman. Phone 7.

THIRD STREET—

Large six room frame; downtown; water, gas, garage; arranged for two families. Renting for $50 per month. Price $4,200. $400 cash payment, balance monthly. James E. Hannah, 512 Second street.

THREE HOMES—Three modern homes. Good locations. Will sell cheap. Phone 2072.

UNION STREET — 5-room, 2-story. Bath, gas, front and rear porches, full basement, cabinet mantel. In excellent condition outside and in. $500 cash, balance on easy terms. Price $5,000.00. Wallace-Long Realty Co. Phone 686.

WALLER ST.—5-room house. Water, gas, anti-freeze toilet, large lot and garage. Price $2,600.00. $300 cash, balance $35.00 per month. Wallace-Long Realty Co. Phone 686.

WE HAVE—

CASH BUYERS FOR HOMES OF EVERY DESCRIPTION. IF YOU WANT TO SELL, CALL US.

BIERLEY REALTY CO.
PHONE 1499.

Lots For Sale 85

VACANT LOTS—Choice lots in 42 different locations. It will be a pleasure to show them. Orin B. Oakes, Real Estate. Room 19 Kricker Bldg. Phone 1105. Open evenings 7 till 8.

WEST SIDE—Vacant lots. Monthly payments only $10. P. K. Kilcoyne, 52 First Nat'l. Bank Bldg. Phone 1698 or 2780.

Suburban For Sale 87

SCIOTOVILLE—New four room house. $200.00 first payment. Call 2169-L.

WOODLAND AVE., 5055—Six room house with garage. Will sell cheap. Call 168-K Scioto-ville.

To Exchange—Real Estate 88

EXCHANGE FOR FARM—Or country home. Second mortgage on good city property, amounting to $2,500.00 bearing 7 and 28-100 per cent interest. E. S. Farver. Phone 490-Y or 1746 Seventh street.

Wanted—Real Estate 89

FARMS—Wanted and city property to sell. List yours with me. Real effort and service. Oscar Tillett, 2023 Gallia. Phone 524-X.

AUCTIONS—LEGALS

Auction Sales 90

PUBLIC SALE—At auction February 26, 1924 at my West Side farm, all farming machinery, horses, mules and harness. Some new machinery, such as binder, cultivator, etc. David Stahler.

HOUSES FOR SALE

FOR SALE

This bargain. New eight room residence, five bed rooms, bath complete, two halls, large basement, furnace, electricity, brick mantel, garage. Lot 40 ft.; side drive, good condition, all shades with property. Price $8,000.

J. E. SHUMP
Realtor Phone 2371

OPTICIANS
Glasses $5 and up.
Written Guarantee.
Winchell's Optical Parlor
1220 Ninth Street.
Phone 378.

FOR SALE

One 1923 Special Studebaker. Real bargain $850
One 1921 Hup Coupe, can guarantee $600
One 1922 Ford Coupe, excellent condition $350
One 1922 Ford Touring. Looks like new $250
One 1922 Chevrolet Touring. Good condition $250
Terms if desired.

Scioto Motor Co.
1622 Gallia Phone 2990
This Is A Studebaker Year

Court House

Transcript Filed

Transcript from the docket of Squire C. O. Davis, of New Boston, in the case of Tim McGinis and D. M. Minix against Joseph S. Jordan, was filed in Common Pleas court Tuesday.

Plaintiffs through Attorney L. A. Thompson sued in the justice's court to recover the sum of $72 representing one-half the profits from the sale of hay produced on their dairy farm on Buena Vista pike, which was operated in 1922 by the defendant under a contract. Plaintiff claimed that Jordan violated the agreement by constructing a fence through the central part of a certain 10-acre field of meadow, which he used for pasturing purposes, thereby depriving them of their share of the profits on half of the field.

The magistrate's finding and judgment was in favor of the defendant and now the case comes to the Common Pleas court on appeal by plaintiffs.

Suit For Money

Judgment for the sum of $150.50 claimed to be due on an account for 215 shocks of corn and fodder sold to the defendant in December 1920, is sought in an action brought by William E. Tripp, suing through Attorney E. G. Millar in Common Pleas court Tuesday, against Charles Hanning, Bloom township man.

Wife Files Answer

For answer to the divorce suit of John F. Jenkins, former postoffice clerk, Essie L. Jenkins, through Attorney Harry Ball admits the marriage in April 1914, and then denies his allegations that she cultivated an ungovernable temper, continuously nagged and hampered him, assaulted him or threw a fork at him. She further denies that she asserted that she did not love him and desired him to leave her and denies that Jenkins used any effort to please her.

The answering defendant further admits entering into a settlement of their property rights under which she received 2,500 and the household furniture and took the custody of their child, releasing plaintiff from the obligation of its support.

By way of cross petition the wife charges that although she used her best efforts to make their home congenial and happy, avers that Jenkins' disposition made this very difficult, and impossible, declaring that he is a person who demands that he have his own way. She charges that during the time she lived with him he was domineering and commanding and gave little consideration to her opinions. Besides, she claims, that on one occasion several years ago, in a rage, he flourished a revolver and threatened to shoot her. Later, she says, he entered the home late one night in such a peculiar manner that she became alarmed and says she immediately left and went to her parents.

Since their separation last July the defendant says that Jenkins has been paying unusual attention to one Anna Viola Newsome, calling on her evenings, taking her automobile riding and making her presents of various articles of value.

She asks that she may be given the divorce and custody of their minor child and restored to her maiden name of Davis.

Admit Theft of Pop

A half dozen Hilltop and East End youths, Carl Brickey, Howard Dodds, 15, Russell Brickey, Landon Brickey, Ora Dodds and Homer Rose admitted guilt of entering the Ice Cream and Bottling company plant recently and stealing a case of pop, when they appeared in juvenile court Tuesday and JudgeIlliland let the four last named lads off upon paying for the stolen property while the two older boys Carl Brickey and Howard Dodds were ordered held for further investigation.

Ordered To Reform School

Homer Cook 12, years old, one of two youths arrested by the police yesterday in connection with the Sommer Bros. hardware store robbery, was ordered returned to the Boys' Reform school for violating his parole by Judge Gilliland following a hearing in Juvenile court Tuesday, while his companion, C. Berryman was made a ward of the court.

Following their arrest the lads confessed to entering the Sommer store on Market street Sunday night by breaking the lock of the door on the Third street side and carrying away four revolvers, shells, several knives and a small amount of change. The stolen property was recovered and restored to the owners.

The youths stoutly deny implication in the attempted burglary of the Stahler drug store, discovered early Saturday morning by Alton Porter, an employe of the place.

The Cook boy has been in trouble many times before and is regarded as generally incorrigible by local officials.

Real Estate Transfers

Hallie G. Cox to Thomas Journey, lot Elmwood addition, $1, etc.

J. D. Westwood to Florence Moore, 50 acres Rush township, $1, etc.

George W. Ahrend to J. E. Burke, lots Pankhurst addition, $1, etc.

Jacob Hefner to Frank Conklin, lot on Eleventh street, $1, etc.

Paul Esselborn, trustee, to Henry M. Glockner, part lot on Second street, $1, etc.

Henry R. Sherrit to Walter William Bauer, lot on Grandview avenue, $1, etc.

Oliver D. Morgan to Frank Dever, lot on Ninth street, $1, etc.

Clayton M. Selby to Etta Fisher, lot on Fourth street, $1, etc.

Scioto-ville Shoe Merchant Assigns

Frank Bishop, Scioto-ville shoe merchant, asigned through Probate court Tuesday to George E. Kricker, of the Central National Bank, for the benefit of his creditors.

After accepting the trust as assignee, Mr. Kricker submitted a statement showing that the estate and property of the assignor will be about $12,600 personalty and $8,500 realty.

At the suggestion of the assignee, John F. Wilhelm, Henry Winter and Arthur Beasley were appointed by the court to appraise the assets, including the stock of shoes in the Scioto-ville store.

MADE WARD OF COURT

Ernest Gee, 15 years old, Campbell avenue youth, was adjudged a delinquent following a hearing in Juvenile court Monday and Judge Gilliland made him a ward of the court.

MARRIAGE LICENSE

Walter I. Mocabee, 27, construction worker, city and Anna Samms, 25, housekeeper, city. Rev. J. A. Goddard.

WANTED! MORE PROPERTY

The prospects for the demand for property during "RECORD WEEK" is so great that we must at this time have more property to sell.

We now have the names of hundreds of people who are anxiously waiting to buy a home during this Big Week. To meet this demand, we must have every saleable piece of property in Portsmouth.

JUST THINK:

What a wonderful opportunity you will have to sell. Never in the history of Portsmouth has there ever been such a selling campaign planned.

Hundreds of Customers Are Now Waiting to Buy

In order to give every one a chance to get their property in on this BIG WEEK, we will extend the listing time a little longer.

DON'T WAIT — DON'T DELAY—LIST YOUR PROPERTY NOW.

W. W. BAUER CO.

Real Estate — Insurance — Builder

Phone 342 or 71 Rooms 31-32 First National Bank Bldg.

Urge Passage Of Canalization Bill

Concerning a bill pending in Congress, providing for completion of the work of canalizing the Ohio and Mississippi rivers, a letter from the Chamber of Commerce has gone to Senators Willis and Fess and to Congressman Charles C. Kearns, which says:

"Every section of the United States, whether or not such may be located along or adjacent to riverways, is interested in the development of river transportation sufficient to assist the railways in caring for commerce in the present day.

"Congress, will, on February 14th next, have before it Newton's H. B. 3329. Members of the Chamber of Commerce urge such an appropriation as will be ample to complete canalization of the Ohio and Mississippi rivers to a useful boating stage throughout the year.

"We have been requested to send delegates to attend this hearing on the fourteenth of February. However your presence at Washington at that time brings to mind the thought that it may be best to place this matter in your care. We hope that you may find it both convenient and within your pleasure to guard our interest very carefully and, give support to this measure if in its passing it should be fair to the improvement of the Ohio river."

SHUR-ON

NO MORE HEADACHES

Many people are troubled with nervousness and headaches, which are due to some eyesight trouble. Let us examine your eyes and make glasses to overcome your eyesight trouble, and your nervousness and headaches will disappear.

J. F. CARR

Jeweler—Optometrist

424 Chilli. St., Near Gallia

THE HAZELBECK CO.

General Insurance

Royal Savings Building

828 Gallia St. Phone 70

We Are Specialists In MOVING

Local and Long Distance -Covered Trucks

Expert Furniture Packers

Storage for Household Goods

Get Our Prices

PEEL STORAGE CO.

Phone 1219

Coughing

Tires the old, lowers their vitality. The best standard family cough medicine for old and young

CHAMBERLAIN'S COUGH REMEDY

Good for every member of the family

The Schmidt - Watkins Co.

Plumbing, Heating and Electrical Contracting

934 Gallia St.

Home Phone 578

Bell 383

Harmonize Walls With Wall Paper

Sample books furnished for home inspection.

KELLISON

1111 Fourth St. Phone 1021 R

FEET HURT YOU!

I can give you relief from most any kind of

FOOT TROUBLE

C. A. Ackley

Masonic Temple

Phone 2699

May Open Store Here

Wilfred P. Cohen, of New York City, a dealer in men's and women's clothing has written to the local Chamber of Commerce relative to the securing of suitable quarters here for a retail store.

Eminent Clairvoyant And Palmist

Do you wish to be convinced? Mrs. DeForest guarantees to tell you what you called for, what you want to know about lovers, sweethearts, husbands and wives, friends and enemies; calls names; gives descriptions; when and whom you will marry (if ever); business transactions of all kinds; gives dates, facts and figures; tells of absent or missing persons, etc.

LIFE READING 50c

730 9th. St. Near Chillicothe

BARGAINS IN HOMES

Grandview Avenue, 5 room house, gas, bath, electricity, front and rear porches, cistern, garage and cellar, large lot, street assessments all paid. Price $6500.00, small payment down.

637 Glenwood Avenue, 5 room house, gas, bath, electricity. Price $4500.00, small payment down.

4 room cottage, Mound street, gas, bath, electricity, 2 porches, cellar, composition roof. Price $5000.00.

714 Eleventh street, 6 room front house and 4 room house in rear. Price $3300.00, $1,000.00 cash, balance at $23.00 per month, property now renting at $54.00 a month. Look this over for an investment.

7 room, two story house at 1010 13th street, gas, bath, electricity, tapestry mantels, sanitary sink, four bed rooms. Price $5700.00. Terms.

20 acre farm on Powellsville pike, 5 room house, good well of water, new barn, new garage, 2 cows, 2 heifers, 2 horses and farming utensils, 15 acres level, 5 acres pasture, will trade this farm for city property.

One of the best lots in the City of Portsmouth, corner Kinneys Lane and New Baird Avenue, lot 64 1-2 by 130. See us for price.

Sheppard Realty Company

Phones 281, 1070-Y

Madame Wanda

She tells the past, present and future. Also gives advice on all affairs of life, such as love affairs, business matters, family affairs, wills and divorces and most everything pertaining to the welfare of one's life. 1401 Findlay street. Phone 2261-X. Don't fail to pay this gifted lady a visit.

X-Ray Examination and Treatment

By Licensed Physician

Mercy Hospital Clinic

Phone 641 or 241

Radio Tubes and Supplies FOWLER'S

Phone 88 MOVING Phone 55

Local Or Long Distance

All C. & O. passengers and baggage handled by us. Largest and best equipped Co. Independent Transfer and Taxi Co.

INDEPENDENT TRANSFER TAXI CO.

We can make your glasses for less money. Get our prices.

CENTRAL OPTICAL PARLORS

1002 Gallia St. Home Phone 968-R

STUDEBAKER SALES AND SERVICE

Mechanics of the highest efficiency to make all repairs

Car Washing, Parts and Accessories

Tires, Tubes, Gasoline and Greases

We Are Here To Please You

CHEVROLET SERVICE

Our Work Is Absolutely Guaranteed

1622 Gallia Phone 2996 Bell Phone 68

THE NEW RELIABLE LOCAL OR LONG DISTANT TRANSFER SERVICE

Anywhere Phone 826 Any Time

Before you move get our price. Biggest vans in city.

MOVING Local And Long Distance

WALTER E. COOK Phone 1289 or Boston 20

In Piketon

Rex Wright, of this city is visiting home folks in Piketon.

THOS. ASHPAW

Plumbing and Heating

804 John St. Phone 2530

FOWLER'S

Improved Kodak Developing Service

EARL O. McCARTHY

Paperhanging and Painting

1402 Ninth St. Phone 1356 L

JAMES KELSO

CHIROPRACTOR

Office 4002 Gallia Ave.

New Boston, Ohio

Phone Boston 51 L

ASSIGNEE'S SALE

I have for sale as a whole the outstanding accounts of Roy J. Shepherd, grocer, Ninth and Kendall, amounting approximately to $900. Anyone interested may examine the above accounts at my office before 12 o'clock Saturday, February 16, 1924, after which time they will be sold for the highest price offered.

W. L. Hostetter, Assignee.

feb8-2t-11-12

Schaefer

216 MARKET ST.

Phone 316

Potatoes, $2.40 per 2 bushel bag. Per bushel	$1.20
Extra special California lima beans, 10 pounds for	95c
Navy beans, 10 lbs. for	65c
Per 100 lbs.	$5.85
Pinto beans, 10 lbs. for	75c
Per 100 lbs.	$7.25
Red kidney beans, 10 lbs. for	95c
Per 100 lbs.	$9.00
White kidney beans, per lb.	12 1-2c
Cranberry beans, per lb.	12 1-2c
New head rice, 3 lbs. for	25c
10 lbs. for	68c
New Oats, 6 lbs. for	25c
Boneless codfish, per lb.	23c
Fat Mackeral, each	10c
Extra large mackeral, each	25c
Dried herring, per box	35c
Pink salmon, per can	15c
10 cans for	$1.40
Chum salmon, per can	12 1-2c
Large can sardines, tomato sauce	15c
White tuna fish, half lb. can	20c
No. 2 can fine green beans	12 1-2c
No. 2 can red kidney beans	10c

Greening Apples for eating and cooking, per peck ..45c

Old reliable coffee	35c	No. 2 tomatoes, 10 cans for	93c
Monarch	35c	No. 3 tomatoes, 10 cans for	$1.35
3 pound box	$1.00	No. 2 corn, 10 cans for	83c
Franco American	38c	No. 3 hominy, 10 cans for	83c
3 pound can	$1.14	No. 3 kraut, 10 cans for	$1.20
Guyandotte Club	38c	No. 3 apricots, 10 cans for	$1.60
Sorority, get our price		No. 3 pumpkin, 10 cans for	98c
Red Bird	35c	No. 3 pineapple, 3 cans for	98c
Arbuckle Breakfast	32c	Campbell beans, 10 cans for	97c
Maxwell House	40c	Campbells soups, 10 cans for	97c

Look! Golden Sun Coffee, only one pound to each customer, lb. 34c

Magnolia and High Life Flour, per sack	75c
Wautmore, a high grade Kansas wheat flour, per sack	89c

Lard, per pound	15c	Star Soap, 10 for	55c
10 lbs. for	$1.43	Octagon Soap, 10 for	53c
Bring your bucket.		Crystal White, 10 for	49c
No. 5 pail	75c	P. and G., 10 for	49c
No. 10 pail	$1.48	Ivory, 10 for	68c
No. 50 can	$6.45	LaFrance, 10 for	70c
Salt Bacon	14c	LaFrance Powder, 3 for	25c
Extra fine Cali. hams	15c	Satina, 10 for	46c
Cottage hams	25c	Chas-o, 6 for	25c
Breakfast bacon	19c	Dutch Cleanser, 3 for	25c

Country smoked regular hams, fresh from the country smokehouse 20c lb.

Full quart jar cocoa	19c	Clean up prices on nuts, every one fresh and good.	
Full pint jar honey	38c		
Full quart jar honey	69c	No. 2 soft shell walnuts, lb.	16c
Full pint jar olives	28c	Large cream nuts, lb.	12 1-2c
Full quart jar olives	45c	Mixed nuts, lb.	15c

Extra large Oranges, per peck 60c

We deliver nothing less than a $2 order. Our advertisement appears the first part of the week as we are unable to take care of any more business the last part of the week. Please telephone your order tomorrow.

OBITUARY

Mrs. W. B. Scott

VANCEBURG, Ky., Feb. 12—Mrs. W. B. Scott, who had been ill for sometime, passed away Sunday at the home of her daughter, Mrs. B. R. Henthorn. She was 82 years of age and was born in St. Paul, Ky., and was the daughter of the late Isaac and Mary Letcher Harr.

The funeral was held from the Henthorn residence at 2 p. m. Tuesday, Elder J. M. Helm, pastor of the Christian Church officiating. Burial in Greenlawn cemetery here.

THE BALDWIN PIANO

Grand Prix, Paris 1900

Grand Prize, St. Louis 1904

Floyd E. Stearnes

Representative 822 Chillicothe

PIANO TUNING and REPAIRING

Player work a specialty. Satisfaction guaranteed.

O. R. SEILER

Phone 794. 804 Chillicothe St.

Valentines

A beautiful assortment of all kinds of fancy, novel and mechanical Valentines.

Beautiful Sentiments

Outfits to make your own Valentines.

Price 35c per box

Valentines for the little ones.

Valentines for the big ones.

Prices from 2c to $1.50

WURSTER'S

Drug Store

The Rexall Store

410 Chillicothe St.

Open All Day Sunday

Mrs. Martha Delawder.

Death claimed Mrs. Martha Delawder at her home, Scioto Furnace, Ohio, January 19, at 7:05 a. m. She was the beloved wife of James B. Delawder, and was born April 18, 1858, being 65 years, 9 months and one day old. To this happy union were born fourteen children, eleven living. Three died in infancy.

She leaves to mourn her death, a devoted husband and the following children: Rev. A. F. Delwader of Scioto Furnace; Charlie, of Ironton; Isaac, of Superior, O.; Willard of Lawrence Furnace, O.; Eliza, of Pedro, O.; Mrs. Alice Bridges of Scioto Furnace; Mrs. Mollie Adkins, Mrs. Emma Sizemore, Mrs. Hattie Sizemore, of Steece, O.; Mrs. Dora Aldridge of Oak Hill, O., and Mrs. Rachel Yeley of Scioto Furnace. She also leaves 53 grand-children and a host of friends to mourn her demise.

She was converted and joined the U. B. church at Aarons Creek, Ohio, when young. She always lived a true Christian life. To know her was to love her, for she always had a kind word for every one she met. While she is sadly missed in the home, she is resting sweetly in the arms of Jesus. Her funeral was preached at the Bloom Free-will Baptist church at Scioto Furnace, January 21st by Rev. Jasper Perry and Rev. John Kemper. Burial in Vernon cemetery.

Mrs. Julia Anna Green

The Ironton Register Monday said: Death claimed Mrs. Julia Anna Green, aged 76, at her home 1117 South Second street Monday morning at 2 o'clock. Death was due to paralysis.

Mrs. Green was born at Franklin Furnace, the daughter of Mr. and Mrs. Nicholas Smithline. Her schooling was obtained in that village and the greater part of her life was spent there. In the year 1885 she was wed to Mr. Alexander Green at Cincinnati, O., coming to this city soon after where they have since resided.

The husband of the deceased preceded her in death, he passing away in May, 1923.

The many years spent in this city have reaped a goodly harvest of friends for Mrs. Green and the announcement of her death this morning threw the immediate neighborhood into sadness.

Friday Mrs. Green was taken to her bed with a sudden illness which gradually grew worse, death falling on the home early this morning at 2 o'clock.

Five children live to mourn the loss of a very dear mother, two having preceded the mother in death. Those living are: Oliver Green and James Green of this city, Joseph of Mexico, Mrs. Dorothy Light of Columbus, and Miss Gertrude Green at home.

One sister, Mrs. Margaret Graff, of Franklin Furnace, and one brother, Joseph Smithline, also of Franklin Furnace, survive.

Mrs. Jas. T. Hayslip

WEST UNION, February 12—Funeral services were held at the Presbyterian church, Thursday morning at 10:30 o'clock for Mrs. James T. Hayslip, who passed away at her home here last Tuesday. The services were conducted by Rev. J. N. Jordan her former pastor.

Mrs. Hayslip was the oldest daughter of Mr. and Mrs. LeGrand B. Thompson of Blue Creek and was 53 years of age at the time of her death. She was married to James T. Hayslip, and two children were born to them, Mary, aged 16, and Wilson, 13. She had been in failing health for some time, but her death was a shock to her numerous friends in West Union. Mrs. Hayslip was a much esteemed and respected woman. She was an efficient teacher in the schools of our county before her marriage, and always took an interest in school and civic affairs of her community. She was the president of the Parent-Teachers Association at the time of her death. She was a member of the local Presbyterian church and was a consistent Christian woman, untiring in her work in her Master's cause. She was a devoted wife and a loving mother and her pleasant personality was an inspiration to her relatives and friends.

Besides the sorrowing husband and children she leaves her aged mother Mrs. Margaret Thompson of Wamsley, four sisters, Mrs. Orpha Freeman of White Oak, Mrs. Lizzie Wamsley of Wamsley, Misses Nelle and Nettie at home and two brothers Mr. Wood B. Thompson of West Union and Berlin Thompson of Blue Creek The father and one sister Mrs. Anna Hughes preceded her in death. She was laid to rest in the I. O. O. F. cemetery at West Union, O.

William L. Bennett

After an illness with Bright's disease and heart trouble, William L. Bennett passed away Monday morning at 4 o'clock at his home at Stockdale. Mr. Bennett was born September 26, 1857. He leaves to mourn his death, his wife, Sarah L. Bennett, his sons, David and Frank of near Minford and Howard at home, his daughters, Mrs. Abigail Knore of Waits Station, Mrs. Jennie Coburn of Minford and Miss Edith Bennett at home.

Mr. Bennett was a member of Ives Lodge No. 472, K. of P. at Minford and the Knights will attend the last rites to be held Thursday morning at ten o'clock at the Minford M. E. church. Burial will be at Minford.

Noah Gray

Noah Gray, 432 Campbell avenue, passed away at 1:30 o'clock Monday afternoon after a lingering illness of Bright's disease, aged 46 years. He was last employed in the packing department at the Irving Drew shoe plant.

Mr. Gray had been ill for about five years, but the serious attack which ended in death did not confine him to bed until last Thursday. He resided until about four months ago at 1916 Sixth street, then moving to the home of a brother, William Gray, at whose residence he passed away. Mrs. Gray died about four years ago, but the father and mother, Mr. and Mrs. Ernest Gray of Mabert Road, survive. There were no children.

Also surviving are several brothers and sisters, Louis of Glenwood avenue; James, Indiana Harbor, Ind.; Lawrence, Newport, Ky.; Jason, Kendall avenue; Mrs. Lilly Collins, Huntington, West Va., Mrs. Elizabeth Wilburn, Frankfort, O.; Mrs. Myrtle Mowery, Fifth street; and Mrs. Gertrude Buckley, Mabert Road.

Funeral services will be conducted at 2 o'clock Wednesday afternoon at the Grandview avenue Christian church. He was a member of that church. Rev. O. H. Gast will be in charge. Burial will be in Greenlawn.

Edward Price

Edward Price, 18-months old son of Mr. and Mrs. William Price, 201 Ohio avenue, New Boston, died yesterday evening at 5 o'clock at the home. Convulsions brought on by a continued illness of whooping cough, ended in death.

The body will be taken to the former home, Carter City, Ky., for burial, Wednesday.

Surviving, besides the parents, is a four years old sister.

TO ATTEND FUNERAL

Joseph and Margaret Russ of Sciotoville are at Hyde Park Cincinnati to attend the funeral of their aunt, Mrs. Barbara Haendel who passed away at her home in that city Saturday, at the age of 91 years. Mrs. Haendel was a former resident of Sciotoville, and is survived by two daughters, Mrs. Joseph Hartman of Detroit, Mich., and Mrs. Mary Schlotman with whom she made her home. George Russ of Sciotoville went to Cincinnati to attend the funeral today.

Wool Hosiery Specials

Here are prices that will prove eye openers — Prices that invite the attention of every man and woman who reads this interesting advertisement.

It's the opportunity you have been seeking — the radical reductions follow our determined policy to move our present stock of wool hose and make room for incoming spring hose.

While there's variety, never-the-less we suggest an early visit.

LADIES' HOSIERY IN WOOL

1/2 PRICE

$1 hose cut to	50c
$1.25 Hose cut to	63c
$1.50 Hose cut to	75c
$2.00 Hose cut to	$1

MEN'S HOSIERY in Wool and Silk and Wool

Interwoven and Phoenix makes, also the newest shades and weaves. A good time to stock up.

75c Hose reduced to	55c
$1.00 Hose reduced to	75c
$1.25 Hose reduced to	95c
$1.50 Hose reduced to	$1.05
$2.00 Hose reduced to	$1.15

If you do not already know what bargains these are you better investigate now.

The Criterion CLOTHING CO. PORTSMOUTH, OHIO.

AL. WINDEL

FUNERAL DIRECTOR AND AMBULANCE SERVICE

Funeral home at 1503 Offnere street, no charge. Branch office 625 Third St. Phone 185.

Geo. F. Emrick H. W. Golliday Prest. Sec'y-Treas.

Funeral Directors

AMBULANCE SERVICE

THE EMRICK CO.

Personal Attention Always

1144 Gallia St. Phone 2563

LYNN

Undertaking and Embalming

A. P. SMALLEY, Assistant

Years of good service speaks for itself

PHONE 11

Ambulance Service

GEORGE PFEIFFER

Funeral Director And Embalmer

Miss Anna Pfeiffer Embalmer

Phone 96

Eighth and Chillicothe Sts.

J. L. Richards

Funeral Director and Embalmer

Cor. 9th and Waller Sts.

Ambulance Service

Phone 117

The Portsmouth Daily Times

Chillicothe and Front Streets Portsmouth, Ohio

MEMBERS OF THE ASSOCIATED PRESS

The Associated Press is exclusively entitled to the use for publication of all news dispatches credited to it or not otherwise credited in this paper and also the local news published herein.

THE TIMES PUBLISHING COMPANY

Patrons of Sunday Sun who fail to get their paper call Circulation Department. Phone 2903 before 9 a. m. and a paper will be sent to you by special carrier.

Patrons of the Daily Evening Times who fail to get their paper call Circulation Department. Phone 2903 before 7 p. m. and a paper will be sent to you by a special carrier.

When You Want THE TIMES

CALL 2900

Private Branch Exchange and ask for department with which you wish to talk.

WHY ADVERTISING PAYS

THERE was probably a time in the history of newspapers when advertising was little considered and even a period when the buying of space in a newspaper meant that the purchaser could say practically anything he cared to, regardless of facts, as long as no libel suit was involved. Things have very much changed since the periods referred to. Advertising is a distinct and very important feature of practically all publications. Newspapers now establish a standard of advertising and strictly adhering to the principles set forth, gain friends and importance through their advertising columns as well as in other departments.

Advertising having become a legitimate and well thought of feature of the newspaper it has also become understood by the public and intelligent reading of the advertising pages is a part of the duty of housekeeper and business man. Admitting that the news, sports, society and editorial pages are given first attention, it is acknowledged without reserve that the well placed and attractively arranged advertisements get plenty of attention—more than that, in reputable publications the advertisements are taken at face value, and become a paying investment for the advertiser.

When an advertisement is found in a reputable newspaper, the reader has a right to assume that it is an honest advertisement. There was a time when dishonest advertising was used—just so the advertiser paid the bill, the newspaper accepted it. That day, however, has fortunately passed, and now no good newspaper will print dishonest advertising if by diligent and reasonable methods it can ascertain that there is doubt as to any statement made. While lessons have been learned by the newspapers, the advertisers themselves have realized that exaggerated claims and untrue statements have proven hurtful far more to themselves than to those who have been defrauded. No merchant can advertise dishonestly and remain in business in any place for long. The public look upon the advertisement as both an agreement and a guarantee just as binding as any other written and signed statement. And so the advertisement in the papers has become real news of value to the readers, the subscriber expecting to get honest assistance and profit from them.

There is established between the readers and the newspapers an entente cordiale nowadays that insures the people a square deal and encourages them to rely upon statements made, in any part of the sheet. Advertising now pays well and it is because it can be depended upon as reliable.

BETTER ETHICS NEEDED

THE great evil which has been wrought by men of industrial power and wealth who have been too dull and callous in regard to the effect of their financial methods, is again emphasized by the charges of graft made in the Tea Pot Dome oil scandal. It is notorious that capital and big business the world over buy their way, where buying seems the necessary thing. Perhaps the practice is only in self-interest and without wrong intent but that the results are injurious is undoubted. "Paying" for the "right-of-way" has become a form of legalized grafting.

Corporations and men who reward public officials for services rendered drag down the fair name of public men before whom they hold up money lures. They do what they can to break down the faith of the people in the honesty of government officials. They create and foster suspicion, and give fresh currency to the cynical saying that every man has his price. Moreover, in their blindness they do injury to the very property interests with which they are identified. Their corporate enterprises, even when perfectly legitimate, have been placed by their course under a severe handicap. It will be difficult for them hereafter to get fair play, even when they deserve it. Everybody working for them as executives or lawyers will feel that he has something to live down.

A New England clergyman says that Bryan has fallen into an "intellectual depression." We have observed no indication that he is trying to climb out, either.

Farmers who have collateral find it easy to get loans, says a headline. It is the fellow without collateral who needs the loan worst, usually.

MAN'S DESTINY

MODERNISTS who are now advancing the contention that the details of man's origin are of small moment in comparison with his destiny sound a note of reason that should be welcome to both sides. If man was fashioned out of clay, science can not prove otherwise. If he is a creature of evolution, no literal constructionists of the Bible can change the fact. But why make so much fuss over theories? Certainly man can not, by taking thought or effort, change his beginning. That is past. But he can affect his existence and can set high goals and work toward them. Why wrangle over the past and thus waste the present and impair the future?

One of the interesting side results of the Teapot Dome oil scandal is the total eclipse of the son-of-my-father reputation of young Teddy Roosevelt. He is the chap who drew up the order transferring the navy oil lands to the Interior Department, and he was so proud of this job, which undid all that his illustrious father had fought for, that he personally carried the document to President Harding and got him to sign it. Up until this period Teddy Jr. had been talked of as the republican candidate this year for governor of New York. They don't talk of him that way anymore. Instead they snigger as they did at a banquet in Albany the other night when some one asked, "Will Young Teddy go as high as his father?" And the answer: "Sure, why not? He's light enough."

London boasts of a woman who is a "human seismograph." Possibly she has had some home training.

NEW YORK DAY-BY-DAY

BY O. O. McINTYRE

NEW YORK, Feb. 12—Modern Samsons are generally regarded as freaks in the show world. Yet in Breithart, who has recently come here, New York has discovered a strong man whose intellectual powers cope with the physical.

Breithart performs amazing feats of strength. He bites steel chains in two and holds horses on his chest. He has an engaging personality. He is placid, gentle and happy-go-lucky. He is able intelligently to discuss the best in art and literature. He paints a little and has written a few sonnets.

Breithart drops into a theatrical club, where I hold membership, now and then. The other evening with two fingers he doubled up a silver dollar. Seated in a chair he casually lifted a man in another chair weighing two hundred pounds above his head. There was no red-faced straining and blowing.

He smiled all the while. Breithart came suddenly into muscular eminence. As a youth he was a weakling and had little to do with athletics. Suddenly he became a giant. He said, despite his strength, that at his first public appearance he came out with a sea green face and knocking knees.

There have been few successful strong men since Sandow. It was by touring the country with Sandow that Flo Ziegfeld got his theatrical start. And now look at him!

Most of the strong men who are appearing today have not the Herculanean strength they seem to have. The Rath Brothers, perhaps the most conspicuous today, admit most of their difficult looking feats are not exploits of strength but of leverage.

Like all acrobats, the strong man is a clean liver. He does not use tobacco or liquor and as a general thing he is religious. There are not more than twenty-five listed at the amusement agencies at the present time.

A playwright was prodding a dramatic critic about his journal. "I never worry if I miss a daily paper," said the playwright. "I get your paper the next day and get all the news of the day before."

"How different from your plays," replied the critic. "If I miss the first performance I never have another chance."

The orchestra drummer gave one of those rolling warnings that generally precedes the announcement that a ladies' diamond brooch has been lost on the floor. Instead the drummer stood up. "This orchestra owes me four weeks back salary. I'm quitting right now," and he packed up his drums and traps and walked out.

An orchestra leader tells me the highest orchestra salaries are now being paid to the artists who play trumpets. They are lads who mute the carrying powers y clapping a gold derby over the end. Jazz just now depends largely on the trumpeter for weird and startling effects.

In our home town band the most important player to me was the man who performed on the tuba. He was a tinner by trade, but when he appeared at the Thursday evening concert in the public square he seemed transformed. He had all the romance of the gondlier against the background of a Venetian night. He had a way of oom-pahing through "Over the Waves" that was simply elegant.

Into one of the Forty-Second street quick eating places there came a roly-poly young boy who was almost instantly the attraction for all eyes. He is one of the educational phenoms of a New York college. Despite his callow youth he has the octogenarian air of wisdom. You imagined he was reciting some passage from the Iliad while eating soup. As he gazed over the white tiled spaces one thought of him doing geometrical calculations. I heard him tell the elderly lady with him that he never enjoyed anything so much as he did the lecture on Hither India. We often wondered what became of the prodigies when they grew up. The other day one from Harvard was found holding down a $23 a week clerical job.

Copyrighted, 1924, by the McNaught Syndicate, Inc.

Abe Martin

Some men are born great, some achieve greatness, an' others jest keep still. An explanation may save a lawsuit, but it never healed nothin'.

Copyright National Newspaper Service

Doc Koko's KOLUM

Abraham Lincoln

(Margaret Elizabeth Sangster)

Child of the boundless prairie, son
of the virgin soil,
Heir to the bearing of burdens,
brothers to them that toil;
God and nature together shaped
him to lead in the van,
In the stress of her wildest weather
when the nation needed a man

Swift slip the years from their tether,
centuries pass like a breath,
Only some lives are immortal, challenging darkness and death.
Hewn from the stuff of the martyrs,
write on the star-dust his name,
Glowing, untarnished, transcendant,
high on the records of fame.

Nobody Home

"Were is the car?" demanded Mrs. Diggs.

"Dear me!" ejaculated Professor Diggs. "Did I take the car out?"

"You certainly did. You drove it to town."

"How odd! I remember now that after I got out I turned around to thank the gentleman who gave me the lift and wondered where he had gone."—American Legion Weekly.

Didn't Like Pork

Little Jimmy—That was good beef we had for dinner, mamma. Where did you get it?

Mamma—That wasn't beef, my son. It was roast pork.

Little Jimmy—Then why didn't you tell me before? You know I don't like pork.

Honest Abe Said

"Gold is good in its place; but loving, brave, patriotic men are better than gold."

"Let us have faith that right makes might; and in that faith let us, to the end, dare to do our duty, as we understand it."

Money and Tact Combined

"I suppose it was her money that got Mrs. Newrich into society."

"That and tact."

"Tact?"

"Yes. She always lost at bridge."

BERTON BRALEY'S DAILY POEM

WHY NOT?

(With apologies to William Knox)

BY BERTON BRALEY

WHY shouldn't the soul of a mortal
be proud?
Life goes, it is true, like a "swift-flying cloud,"
But while it is going, and ere he has
died,
A man may do many things worthy
of pride.

THE high and the humble, the meek
and the brave,
Are all of them destined, intime, to
the grave.
But while they are living and drawing their breath
They may create something that lives
after death.

THE builder may build and the singer may sing,
The painter may paint while his
time's on the wing;
And when they are buried deep down
in the grime,
The things they have made will remain for all time.

MAN conquers the mountains, the
seas and the air,
And deserts turn gardens while under his care,
He does wondrous deeds in the scant
space allowed;
Why shouldn't the soul of a mortal be
proud?

UP out of the darkness we reach to
the light
And slowly through ages we toil to
the height;
The soul of a mortal is more than his
clay,
The spirit of man can defy all decay!

SO lift up your eyes to the Truth
that is God's,
In spite of disaster, in face of all
odds,
The spirit of man is not wrapped in
the shroud;
Why shouldn't the soul of a mortal
be proud?!

(Copyright, 1924, NEA Service, Inc.)

WHEN A FELLER NEEDS AFRIEND — BY BRIGGS

THE OLD HOME TOWN — BY STANLEY

EVERETT TRUE — BY CONDO

BARNEY GOOGLE AND SPARK PLUG — Sassie Susie Is "Retired" — BY BILLY DE BECK

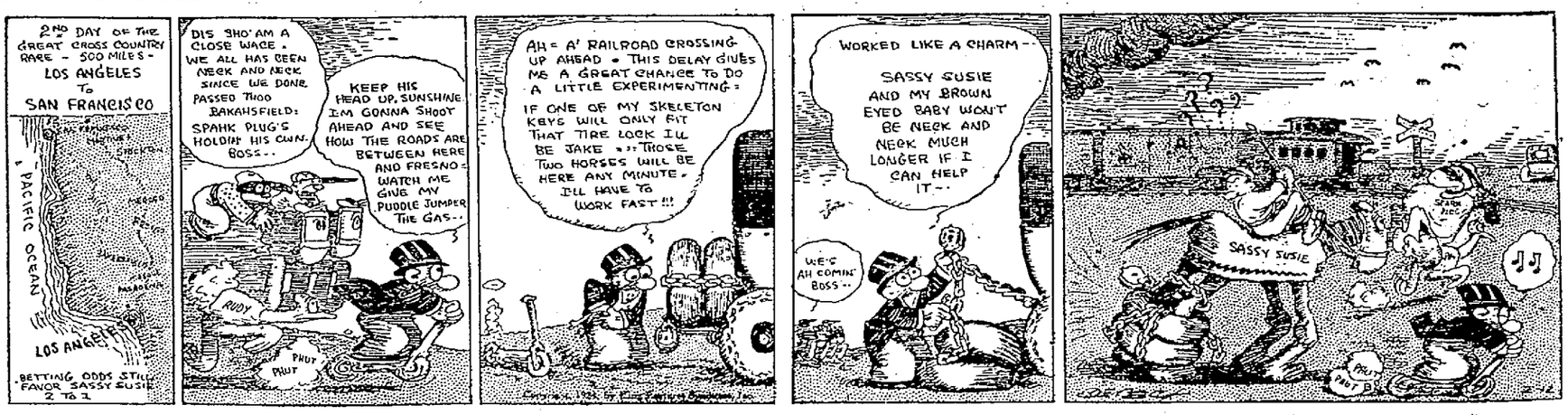

POLLY AND HER PALS — Ma Doesn't Work Overtime At Being Beauti ful — BY CLIFF STERRETT

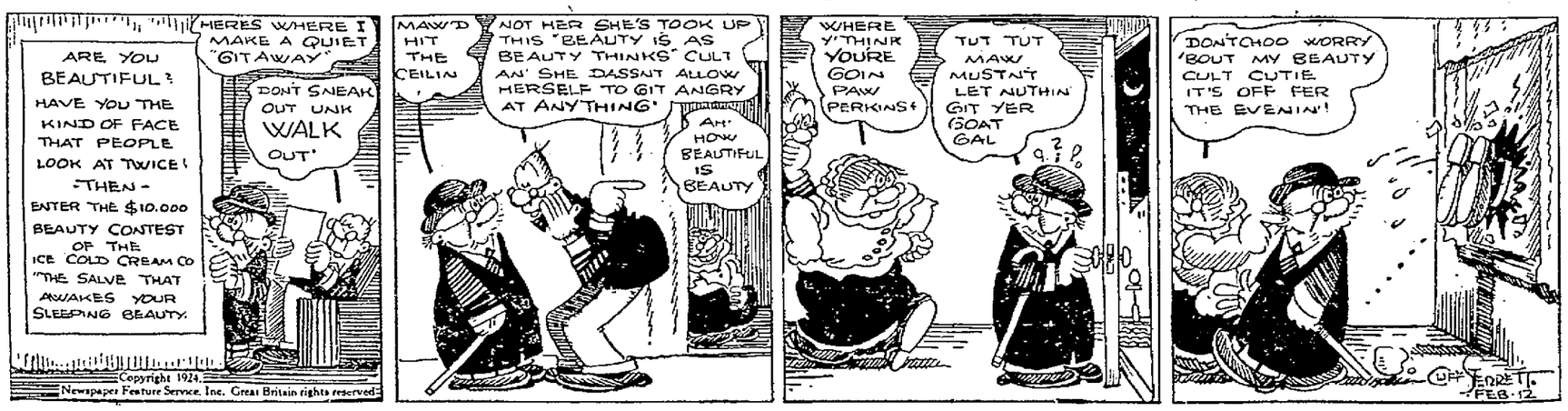

Copyright 1924, Newspaper Feature Service, Inc. Great Britain rights reserved